

FILED
GREENVILLE CO. S. C.

JAN 2 10 41 AM 1958

OLLIE FARRINGTON
R.M.C.

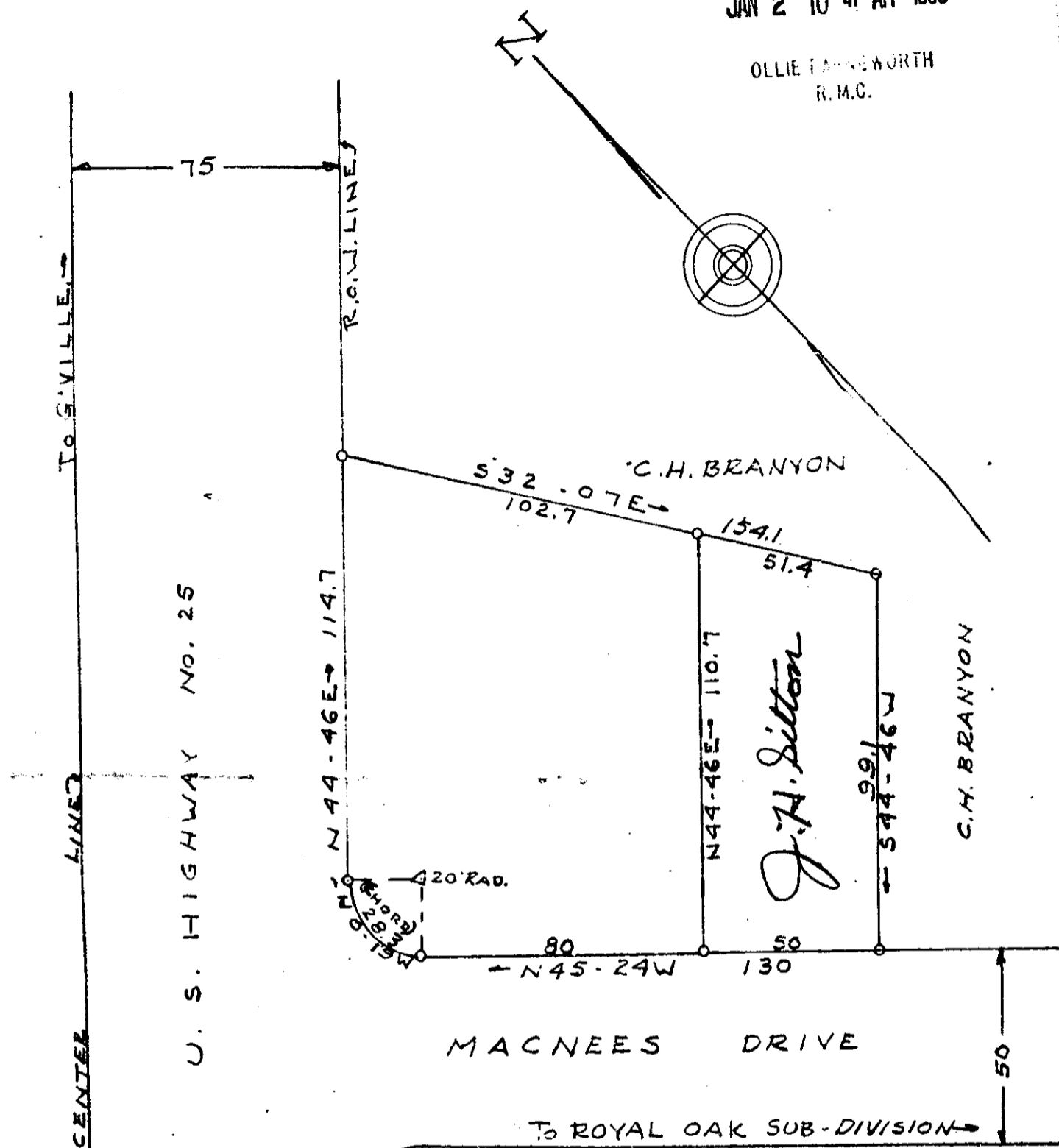

PROPERTY OF
 H. L. & J. E. ROSAMOND
 NEAR GREENVILLE S. C.
 SCALE: 1" = 40'
 DEC. 10, 1956

WOODWARD ENGINEERING CO.
 17 acres on N. Woodward
 RE S.C. 470

JAN 2 - 1958

5

SURVEY PLAT BY J. MAC RICHARDSON

Part in .50 PP-11

5 Piled This 2 day of Jan. 19 58

And Recorded in Vol. PP Page 11 at

GADIA K. SAMMONS

Register Means Conveyance Greenville County, S. C.