

CURVE DATA AT CENTER				
NO.	D	D	T	L.C.
1	9-51LT.	9-53	50.0	99.6
2	9-20LT.	9-22	50.0	99.7
3	32-00RT.	33-12	50.0	96.0
4	14-10RT.	14-25	50.0	98.2
5	79-58RT.	Rad: 29.8	25.0	
6	22-02RT.	25-40	45.0	85.8
7	32-30LT.	20-00	84.0	162.5

FINAL PLAN APPROVED  
 GREENVILLE CITY PLANNING & ZONING COMMISSION  
 DATE 11/11/57 BY *[Signature]*  
 SECRETARY OF COMMISSION

3825W  
 And Recorded in 1 of 15  
 PP 15  
 Register of Deeds Conveyance Greenville County, S.C.  
 15 Dec 1957

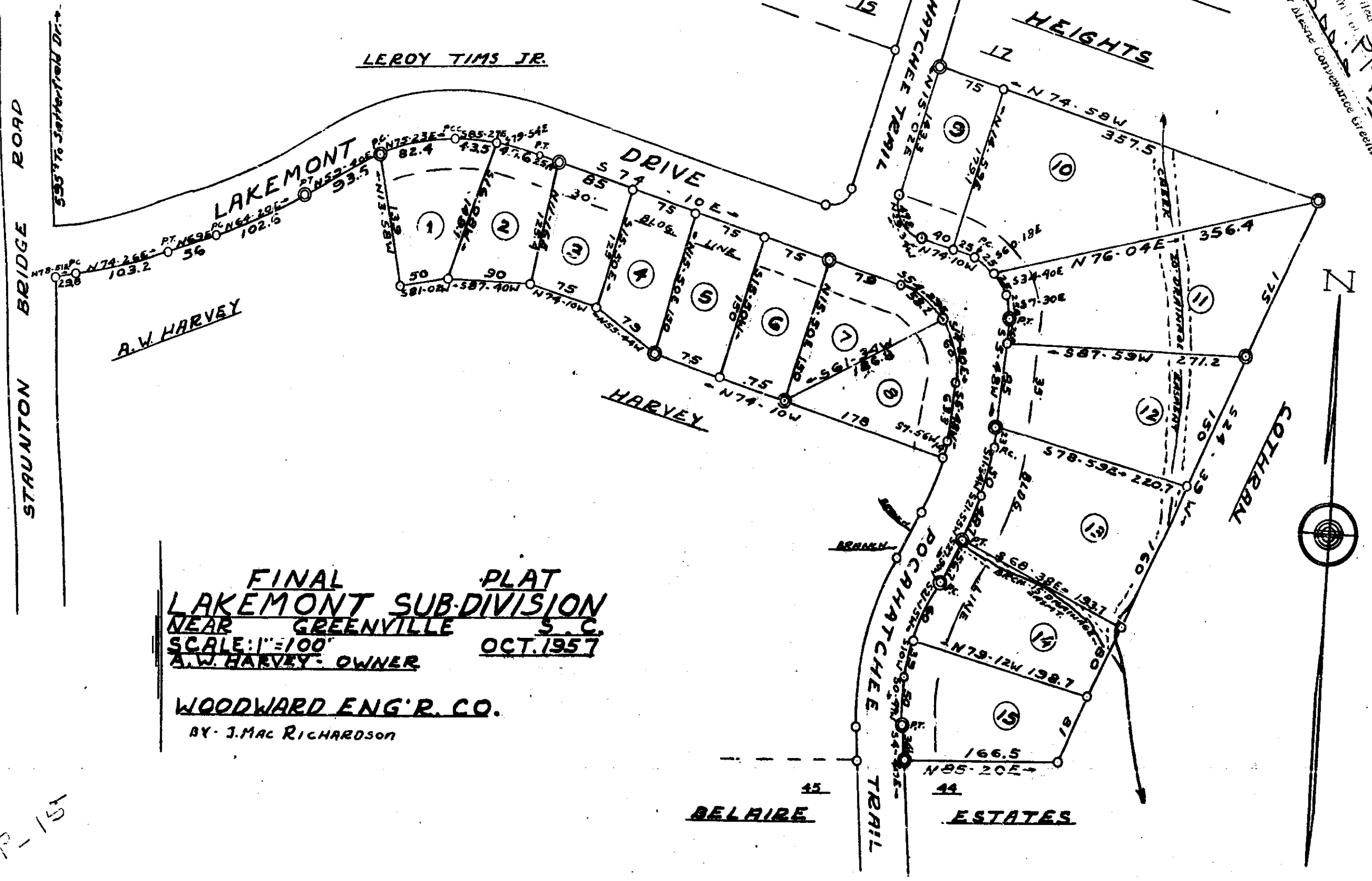

**FINAL PLAT**  
**LAKEMONT SUB-DIVISION**  
 NEAR GREENVILLE S.C.  
 SCALE: 1"=100'  
 A.W. HARVEY - OWNER  
 OCT. 1957

**WOODWARD ENG'R. CO.**  
 BY J. MAC RICHARDSON

**ENGINEERS CERTIFICATE**  
 I Herby certify that this is an Accurate Map of our actual Survey by this Company in Oct. 1957  
*Macdonald Woodward*  
 R.E. 490 S.C.

**OWNERS CERTIFICATE**  
 I Herby certify that I am the Owner of the Property Shown on this Plat and do approve of the sub-division thereof as shown.  
*A.W. Harvey*

NOTE:  
 ○ Denotes Iron Pin  
 ⊙ Denotes conc. mon.