

5294 MAR 6 10 25 AM 1958

OLLIE FARNSWORTH
R.M.C.

PP-38

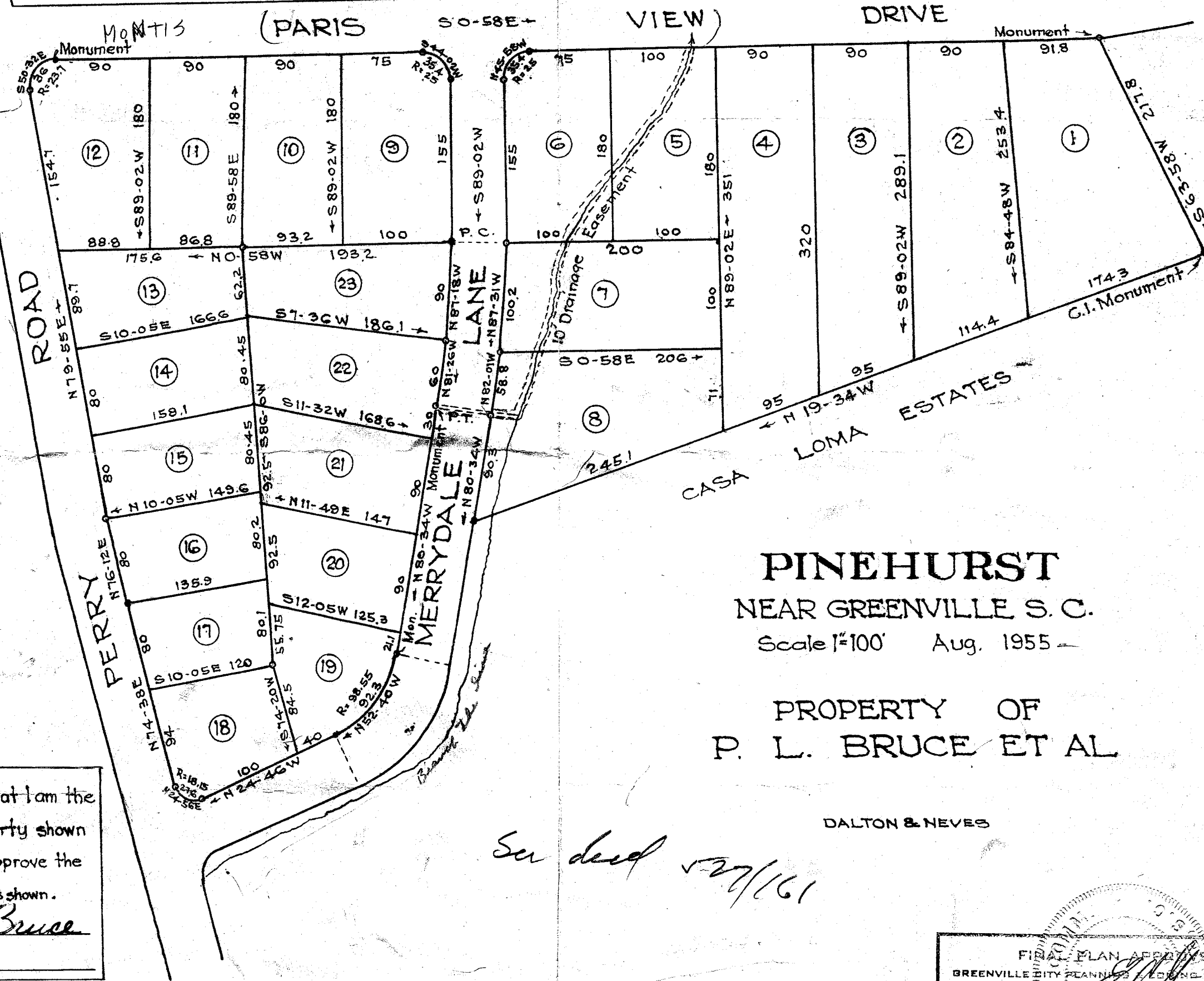
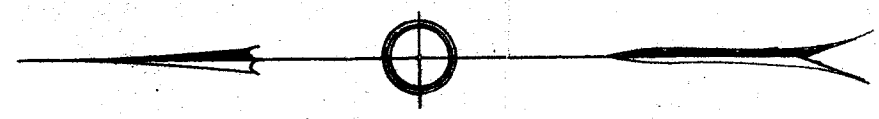

Curve Data & St.
 $\Delta = 10^{\circ} 24'$ $T = 71.2$
 $D = 6^{\circ} 45'$ $R = 849'$

I hereby certify that I am the owner of the Property shown hereon and do approve the subdivision thereof as shown.
Thomas S. Bruce

PINEHURST
NEAR GREENVILLE S. C.
Scale 1"=100' Aug. 1955
PROPERTY OF
P. L. BRUCE ET AL

DALTON & NEVES

See deed 527/61

Iron Pins at all Corners except as otherwise noted.

OFFICIAL PLAN APPROVED
GREENVILLE CITY PLANNING & ZONING COMMISSION
DATE 1-9-55 BY *[Signature]*
SECRETARY OF COMMISSION

5294 Filed This 6 day of March 1958
And Recorded in Vol. P.P. 39
Ollie Farnsworth
Register Mesne Conveyance Greenville County, S. C.