

N.B. 129

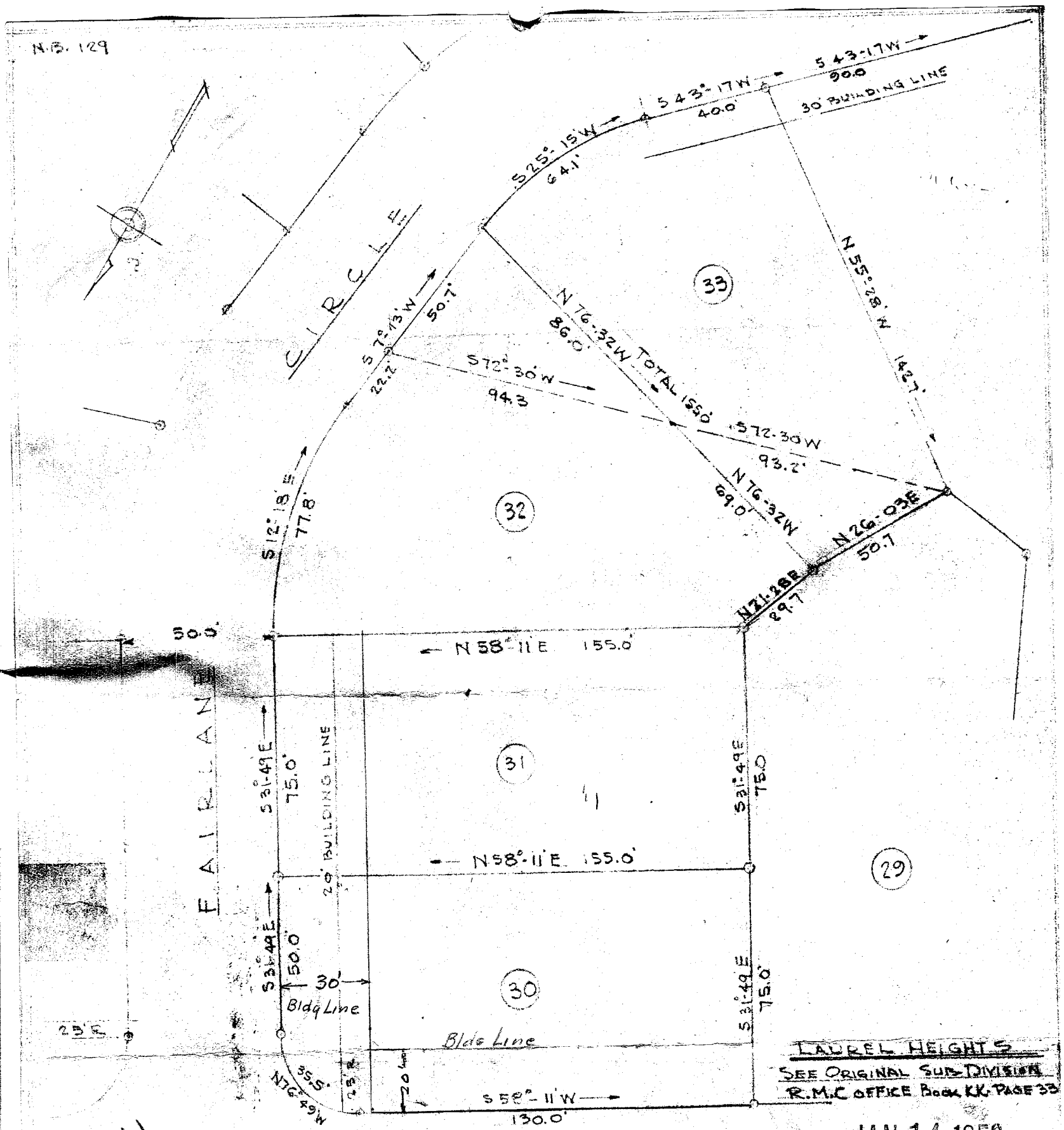

LAUREL HEIGHTS  
 SEE ORIGINAL SUB-DIVISION  
 R.M.C OFFICE BOOK KK-PAGE 33

PP-41

HENDERSON DRIVE

JAN 14 1958  
 1040

Re arrangement  
 of P as shown  
 Approved  
*[Signature]*

PROPERTY OF  
**LESLIE & SHAW, INC.**

NEAR GREENVILLE, S.C. DATE - JAN 8, 1958

C.C. JONES - ENGINEER  
 GREENVILLE - S. C.

REVISED LOTS - 29, 30, 31, 32 & 33

SCALE 1" = 40'

1040 Filed This 14 day of Jan. 1958  
 And Recorded in Vol. P P Page 41 at  
*[Signature]*  
 Register Means Copragance Greenville County, S. C.