

Plat Book PP, Page 95 B

SEE PLAT OF BOYCE ADDITION TO GREENVILLE, S.C.
FILED IN BOOK ZZ - PAGE 934

EPISCOPAL CHURCH ELIM.

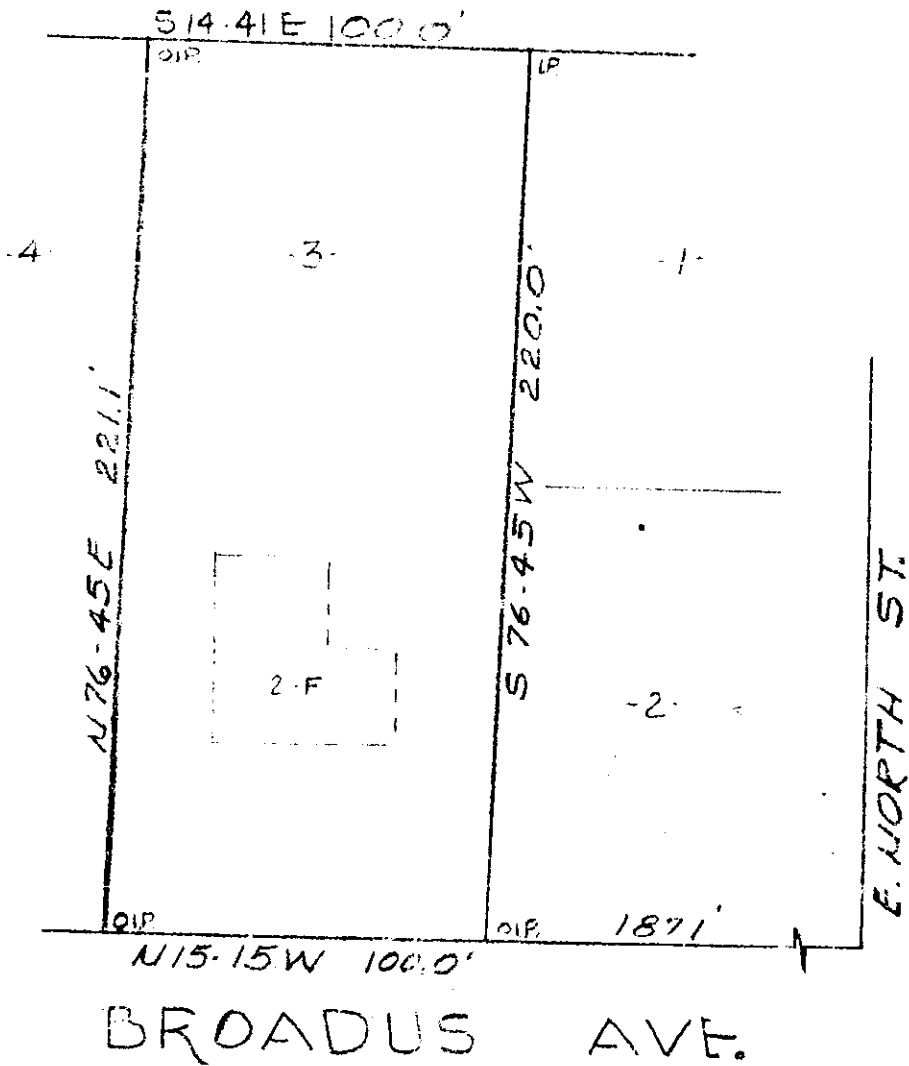

PROPERTY OF
LAW BUILDING, INC.
GREENVILLE, S. C.

SCALE 1" = 50 FT. 4 Nov. 1957

OLLIE FIRMSWORTH
R. M. C.

APR 15 12 16 PM 1958

FILED
GREENVILLE CO. S. C.

APR 15 1958

8803



PIEDMONT ENGINEERING SERVICE
GREENVILLE, S. C.

88-95

3459

8803 Filed This 15 day of April 1958

And Recorded in Vol. PP Page 95 at

Ollie Firmsworth

Register Master Conveyance Greenville County, S. C.