

Plat Book PP, Page 105 B

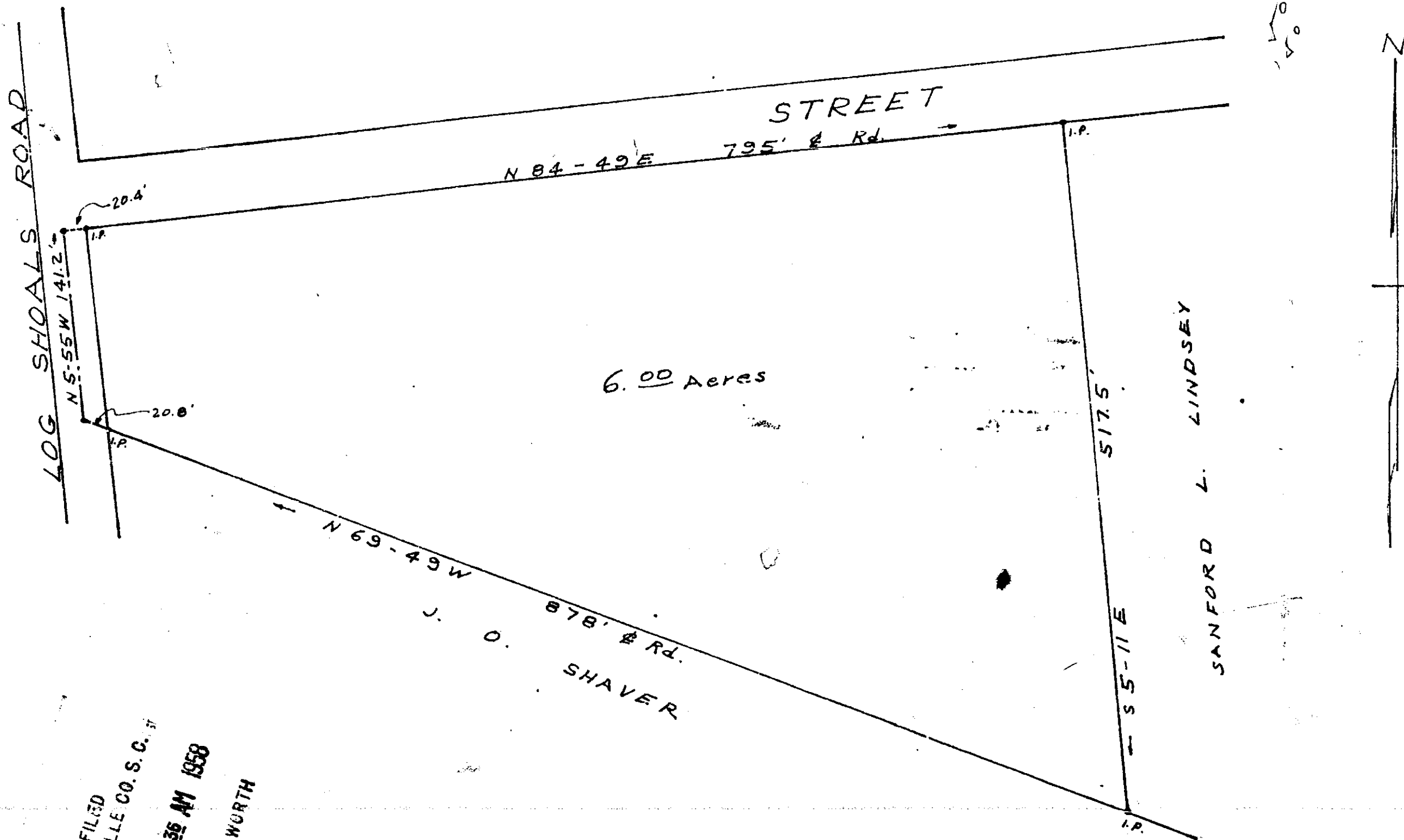

FILED
GREENVILLE CO. S. C.

APR 26 10 36 AM 1958

OLLIE FARMWORTH
R. M. C.

APR 26 1958

9954

PROPERTY OF
SANFORD L. LINDSEY
NEAR MAULDIN S. C.
SCALE 1" = 100'

APR. 21, 1958

C. O. Riddle - Reg. L. S. No. 1347