

ELIZABETH ST.

Water Main  
 EAST EARLE STREET  
 Sanitary Sewer  
 Power & Telephone

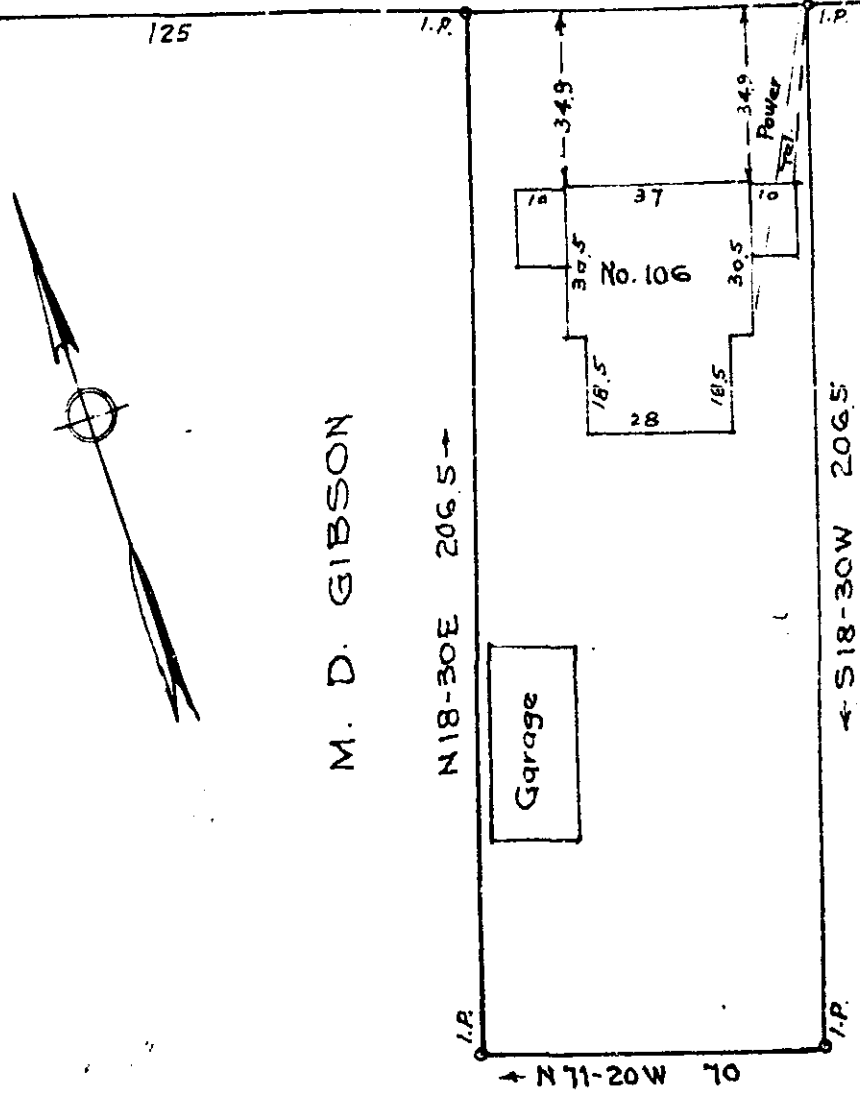

M. D. GIBSON

FILED  
 GREENVILLE CO. S. C.  
 MAY 30 11 16 AM 1958  
 OLLIE FARNSWORTH  
 R.M.C.

PROPERTY OF  
 MARTHA BOWDRY MILLER  
 GREENVILLE S. C.

Scale 1"=40' May 1956

This is to certify that on the 22nd day of May, 1956, I surveyed the property shown on this plat; and that the property lines, walls and buildings are as shown hereon; that the buildings located on said lot do not encroach or project on adjacent streets or property; and that no adjacent buildings or walls encroach or project on said premises.

*B.W. Helton*  
 Registered.

12890  
 MAY 30 1958.  
 PP-127 1.00

308

12890 filed this 30 day of May 1958  
 and Recorded in Vol. P.P. Page 127 of  
*Ollie Farnsworth*  
 Registrar of Home Conveyance Greenville County, S. C.