

Plat Book PP, Page 131

FILED
GREENVILLE CO. S. C.
JUN 5 11 57 AM 1958

OLLIE FARMWORTH
R.M.G.

10' drainage easement

50' radius turnaround reverts to lot if street is extended

50' radius turnaround reverts to lots if street is extended

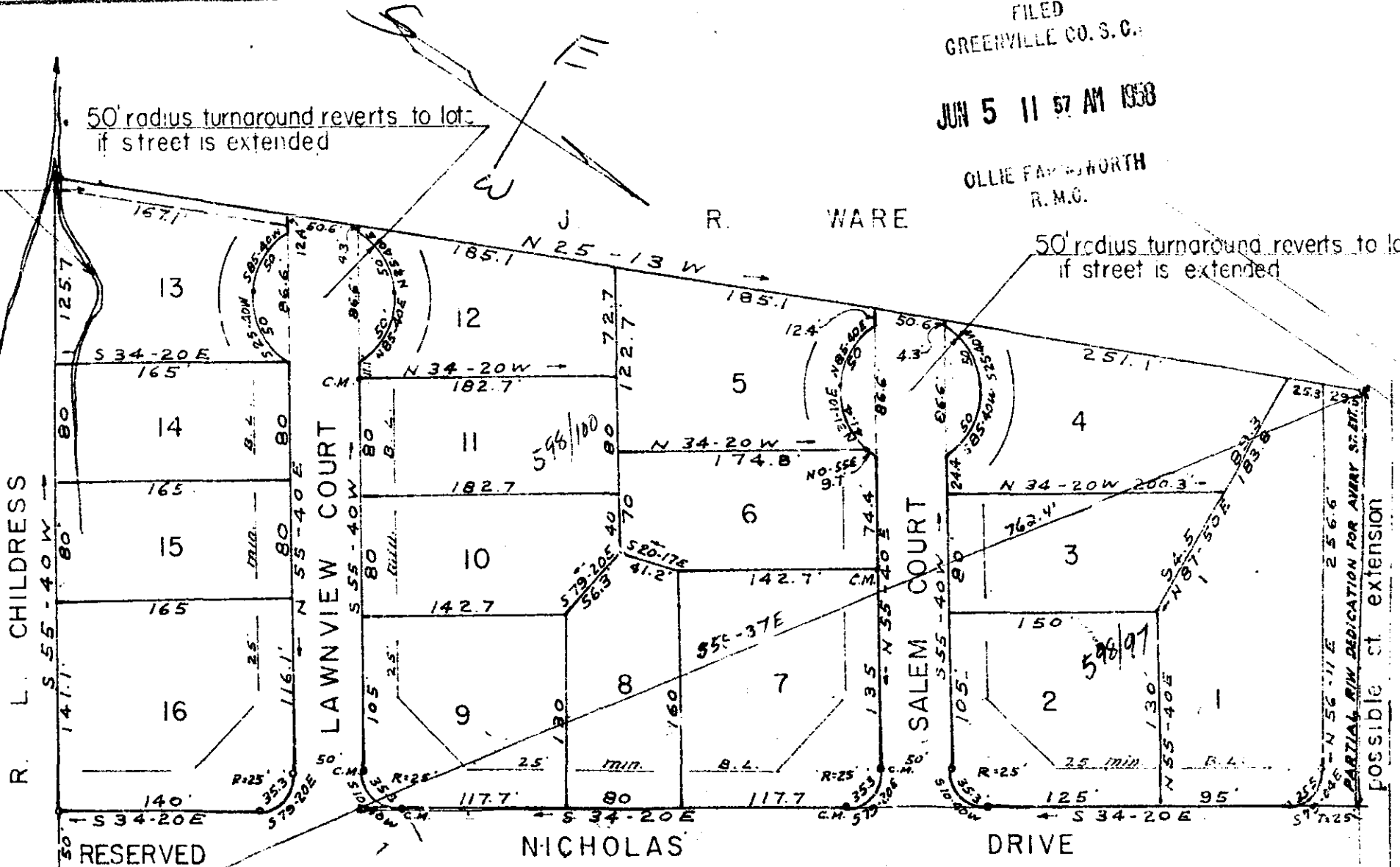

This is to certify that this is a true and accurate map of an actual survey completed by me on May 22, 1958.
C. O. Riddle
Reg. S. C. Surveyor No. 1347

This is to certify that we are the owners of the property shown hereon and do approve of the subdivision thereof as shown.
W. J. Patrick
W. R. Timmons Jr.

FINAL PLAN APPROVED
GREENVILLE CITY PLANNING & ZONING COMMISSION
6/2/58 BY *[Signature]*
SECRETARY OF COMMISSION

PROPERTY OF
PATRICK & Wm. R. TIMMONS JR.
NEAR GREENVILLE S. C.
SCALE 1"=100'
MAY, 1958

13421
PP-131 JUN 5 1958

field book B-58

13421 Filed This 5 day of June 1958
and Recorded in Vol. P.P. Page 131 at
[Signature]
Registrar of Deeds Greenville County, S. C.

PARTIAL R/W DEDICATION FOR AVERY ST. EXTENSION
POSSIBLE ST. EXTENSION

HUNT