

Plat Book PP, Page 169

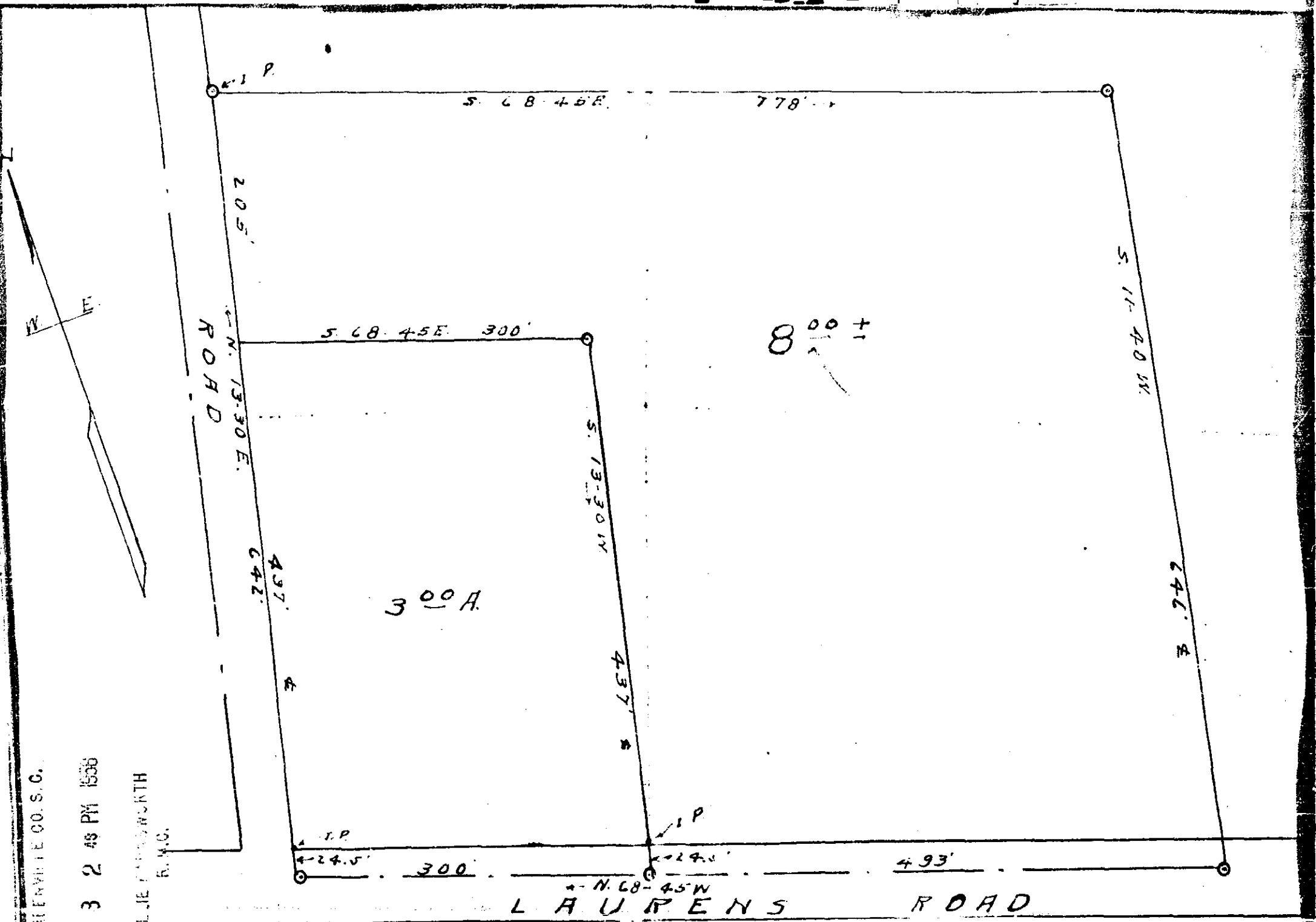

PROPERTY OF
 J. C. JOHNSON
 AND

BERTHA PERRY
 GREENVILLE COUNTY - S. C.
 scale 1" = 100' ----- Jan. 1 - 1946
 W. J. Riddle - sur.

"NOTE" 3 Acre tract surveyed W. J. R.
 8 Acre tract Copied from deed.

AUG 8 1958
 \$1.00
 PP-169 3834

3834 Filed This 8th day of Aug 19 58
 and Recorded in Vol. PP Page 169 of 1 M
 W. J. Riddle
 Register Means Conveyance Greenville County, S. C.