

GREENVILLE CO. S.C.  
SEP 2 9 24 AM 1959

OLIVER B. BROWN

G. A. Fowler

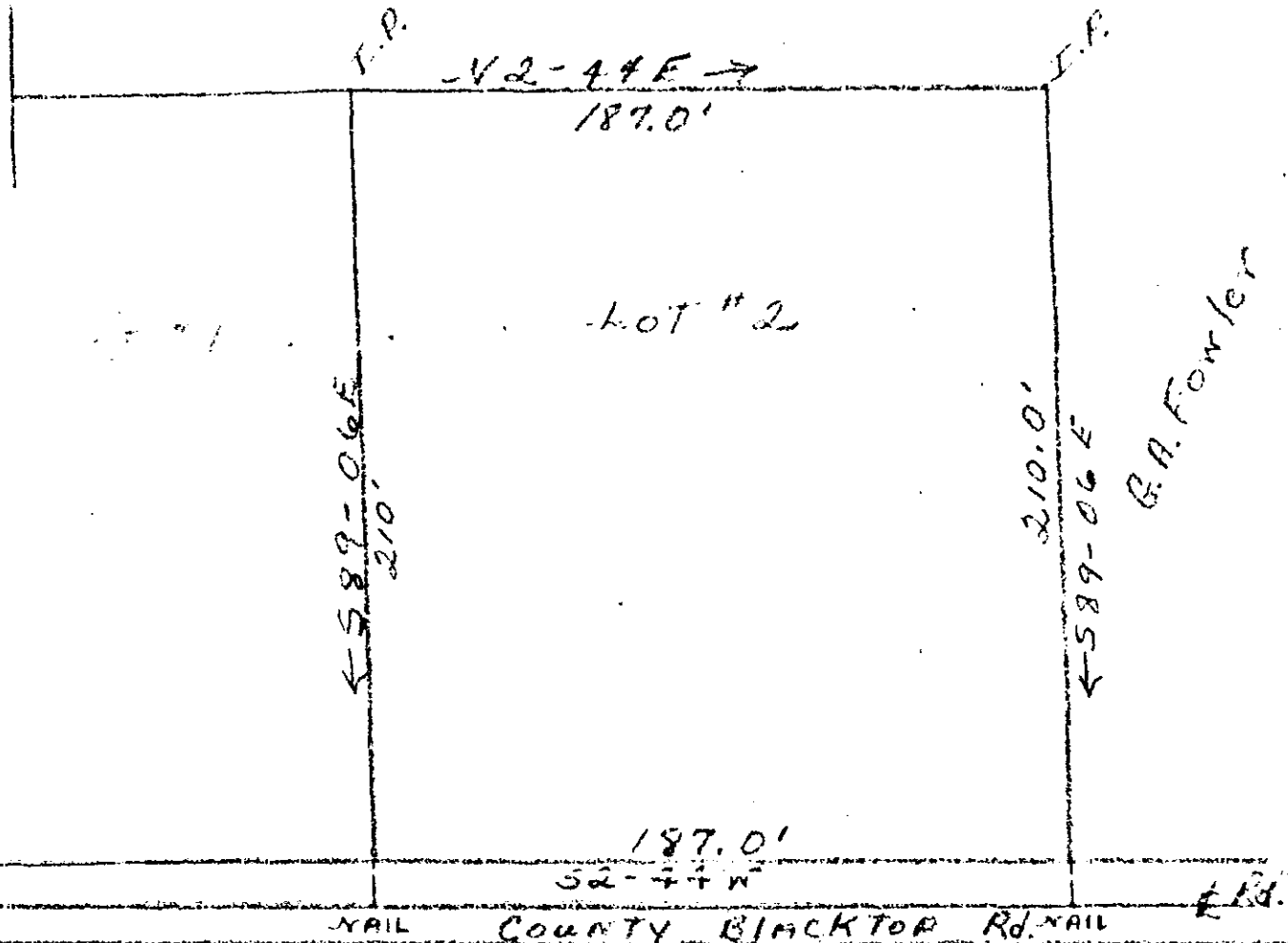

PROPERTY OF CLAUDE LEE FOWLER & ANNIE MAE FOWLER  
FOUNTAIN INN, GREENVILLE COUNTY, S.C.

Scale 1"=50' July, 1959  
surveyed by J. D. Calmes, Reg. S.C. 1346

TT-21 7271  
509 SEP 2 1959

7271 Filed This 2 day of SEP 19 59  
and Recorded in Vol. 1 Page 21 at M  
Ollie Sansworth  
Register Mease Conveyance Greenville County, S.C.