

# Plat Book TT, Page 25 B

This is to certify that on the 7th day of Sept 1959, I surveyed the property shown on this plat; and that the property lines, walls and buildings are as shown hereon; that the buildings located on said lot do not encroach or project on adjacent streets or property; and that no adjacent walls or buildings encroach or project on this property; and there are no utility lines crossing this property except as shown.

Terry V. Dill  
Reg C.E. & L.S. #104

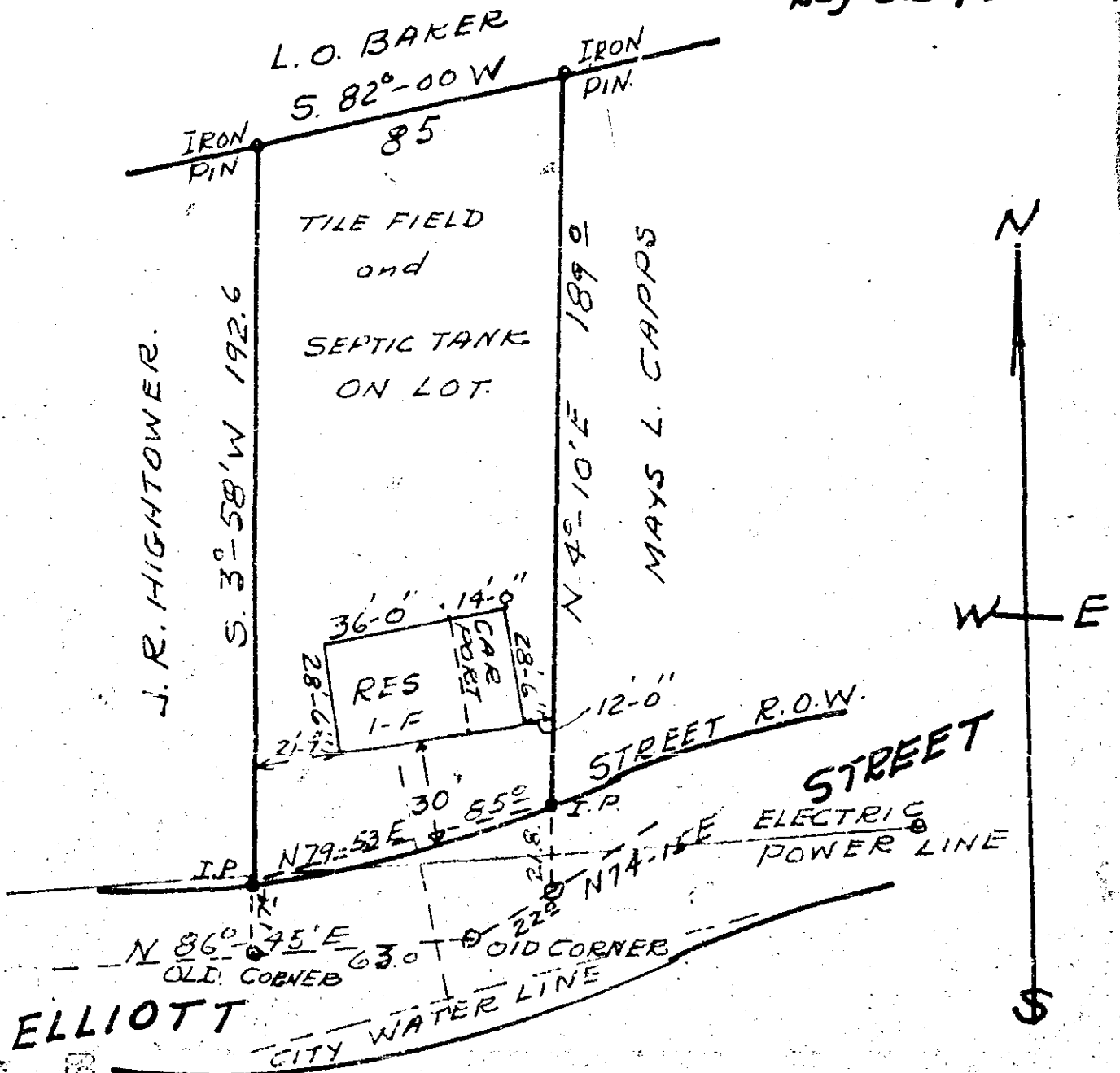

PLAT OF PROPERTY OF  
MAYS L. CAPP'S  
SOLD TO  
RUSSELL K. LOUDERMILK  
MARIETTA, S.C.  
BATES TWP GREENVILLE CO.

SURVEY & PLAT by  
Terry V. Dill  
Reg C.E. & L.S. #104-S.C.

TT-25 SEP 16 1959  
SCALE 1"=50' 8582

OLIVER FILED NORTH  
GREENVILLE CO. S.C.  
SEP 16 10 59 AM 1959

8582 Filed This 16 day of SEP 19 59  
and Recorded in Vol. TT Page 25 at

Oliver Sanson  
Register Mesne Conveyance Greenville County, S.C.