

Plat Book TT, Page 37 | A

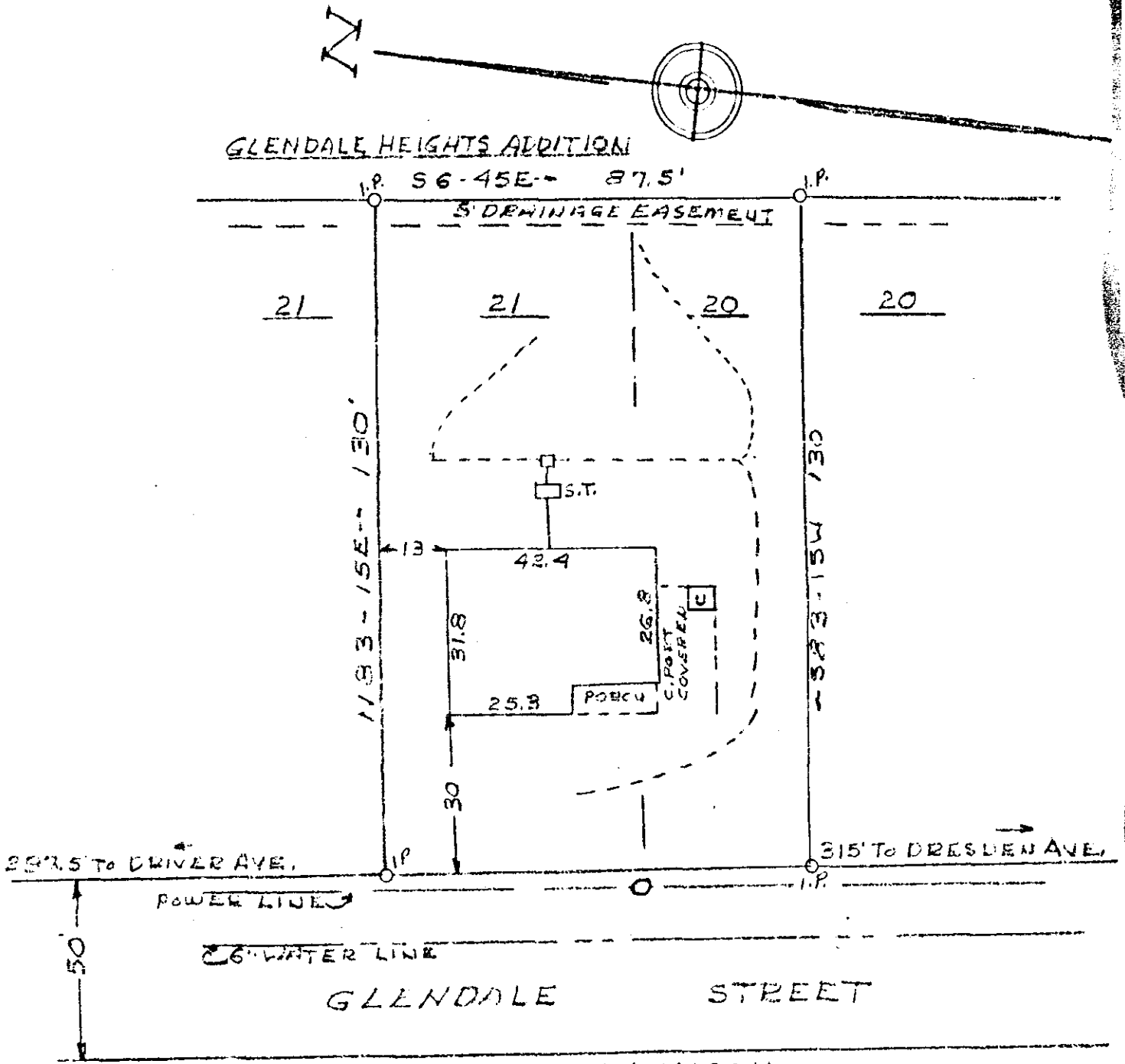

PROPERTY OF GENE L. MASON
PART OF LOTS 20 AND 21
GLENDALE HEIGHTS
NEAR GREENVILLE S.C.

SCALE 1" = 30' 21 SEP. 1959

This is to certify that on the 21st day of September 1959 I surveyed the property shown on this plat, being a part of Lots 20 and 21 as shown on a plat of Glendale Heights, said plat being recorded in the R. M. C. Office for Greenville County in Plat Book KK at page 143, and on a recent plat of this property, recorded in Plat Book _____ at page _____; and that the property lines, walls, and buildings are as shown hereon; that the building located on said lot does not encroach or project on adjacent streets or property; and that no adjacent buildings or walls encroach or project on said premises.

9387 SEP 23 1959

TT-37 504 J. Mac Richardson
 R.L.S. No. 593

9387 Filed This 23 day of SEP 19 59
 And Recorded in Vol. 1 Page 37 at _____
 Addie Sansworth
 Register Mesne Conveyance Greenville County, S.C.

GREENVILLE CO. S.C.
 SEP 23 2 52 PM 1959
 OFFICE OF THE REGISTER