

# Plat Book TT, Page 37 B

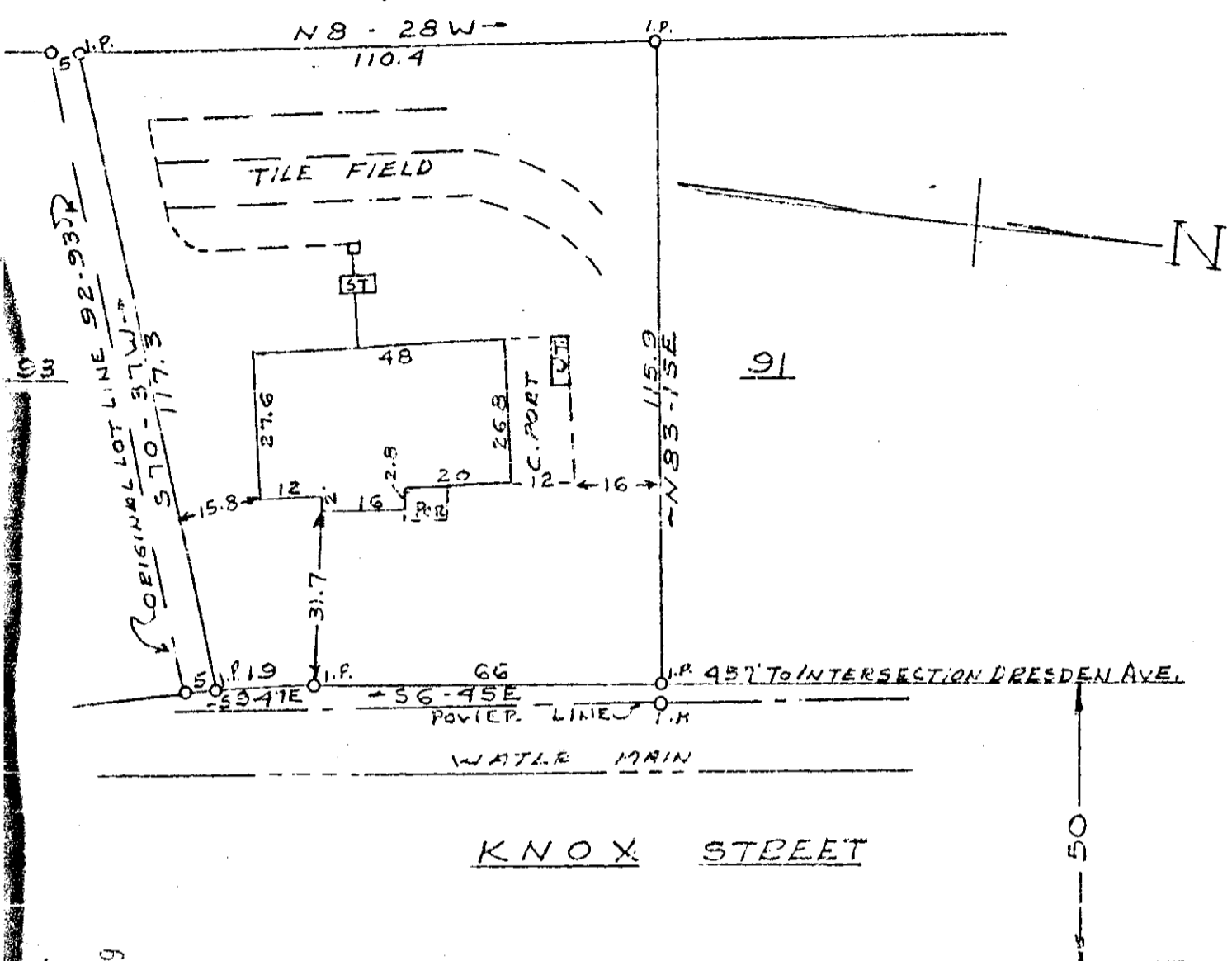

PROPERTY OF  
 EVERETT P. MCCARTT  
 PART OF LOT 92 - GLENDALE HEIGHTS  
 GREENVILLE COUNTY S.C.  
 SCALE: 1" = 30' 21 SEPT, 1959  
 BY J. MAC RICHARDSON, R.L.S. No. 598

This is to certify that on the 21st day of September 1959 I surveyed the property shown on this plat, being a part of Lot 92 as shown on a plat of Glendale Heights, said plat being recorded in the R. M. C. Office for Greenville County in Plat Book KK at page 143, and on a recent plat of this property recorded in Plat Book 37 page 145; and that the property lines, walls, and buildings are as shown hereon; that the building located on said lot does not encroach or project on adjacent streets or property; and that no adjacent buildings or walls encroach or project on said premises.

*J. Mac Richardson*  
 J. Mac Richardson, R. L. S. 598

9388 SEP 23 1959

TT - 37 504 Paste in  
 145

9388. Filed This 23 day of SEP 1959  
 and Recorded in Vol. TT Page 37 of  
*Edna E. Sawzord*  
 Register Mesne Conveyance Greenville County, S. C.

FILED  
 GREENVILLE CO. S.C.  
 23 2 52 PM 1959