

Plat Book TT, Page 64

WILSON J. STANTON & LUCILLE L. STANTON

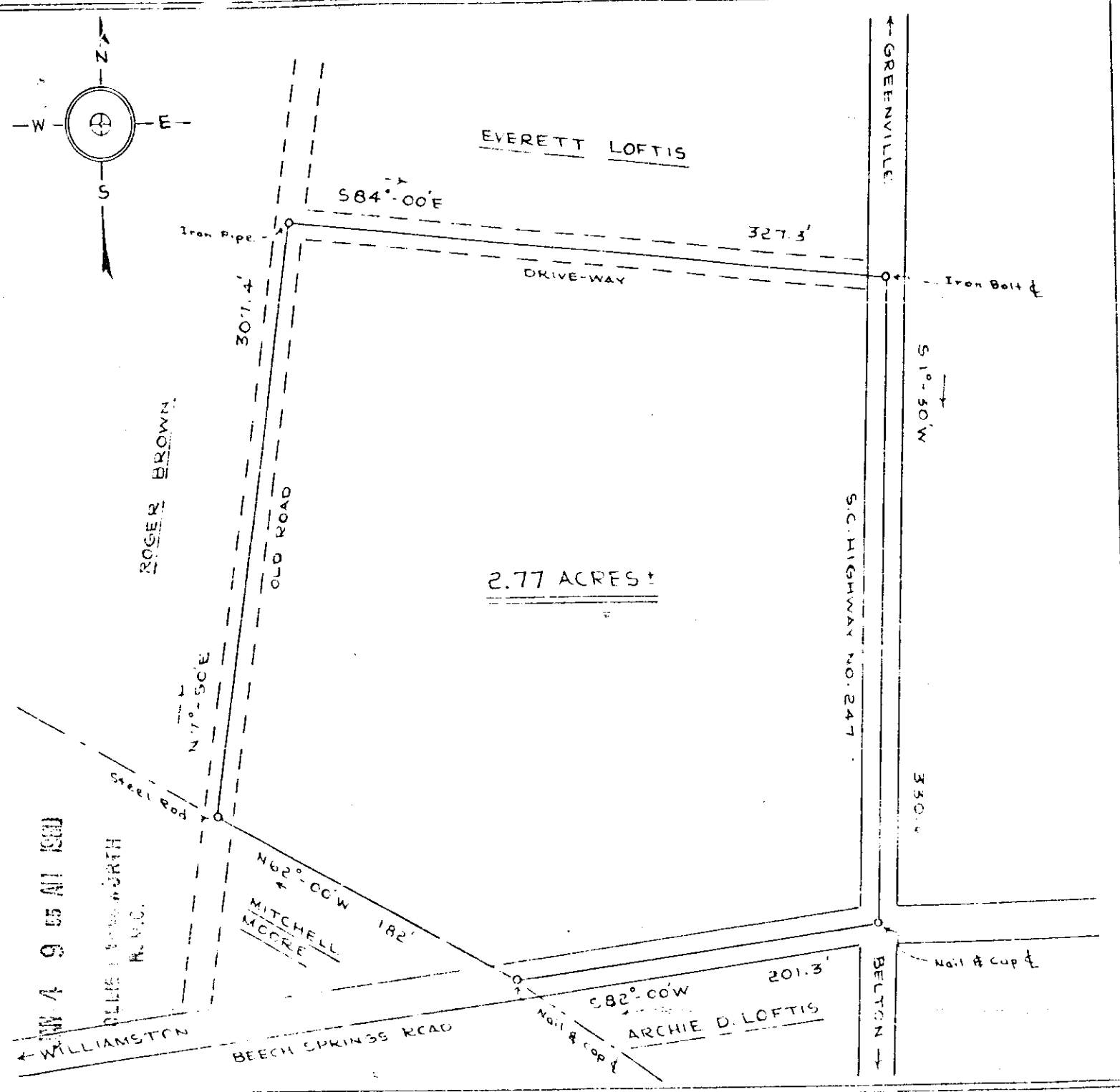

SCALE: 1" = 75'

South Carolina
 Greenville County
 Lot of land located on S.C. Highway No. 247, approx. 5 miles East of Williamston, S.C. and approx. 2 miles East of Lee Steam Plant. -
 Said Lot is to be conveyed to Wilson J. Stanton and Lucille L. Stanton from the Estate of John E. Loftis. -

TT-64

By: F.E. Ragsdale, Asst. to
 T. J. Leslie, R.S. 472
 Dec. 5, 1959

504 18980 JAN 4 1960

18980 Filed This 4 day of Jan. 1960
 And Recorded in Vol. TT-64
 Addie Fawcett
 Register of Deeds Greenville County, S.C.