

REF: PLAT OF PINEBROOK EXTENSION  
 FILED IN PLAT BOOK "W", PAGE 73 &  
 PLAT OF MAYFAIR ESTATES  
 FILED IN PLAT BOOK "S", PAGE 72

GREENVILLE CO. S.C.

NOV 4 3 08 PM 1959  
 OLIVER NORTH  
 R.M.O.

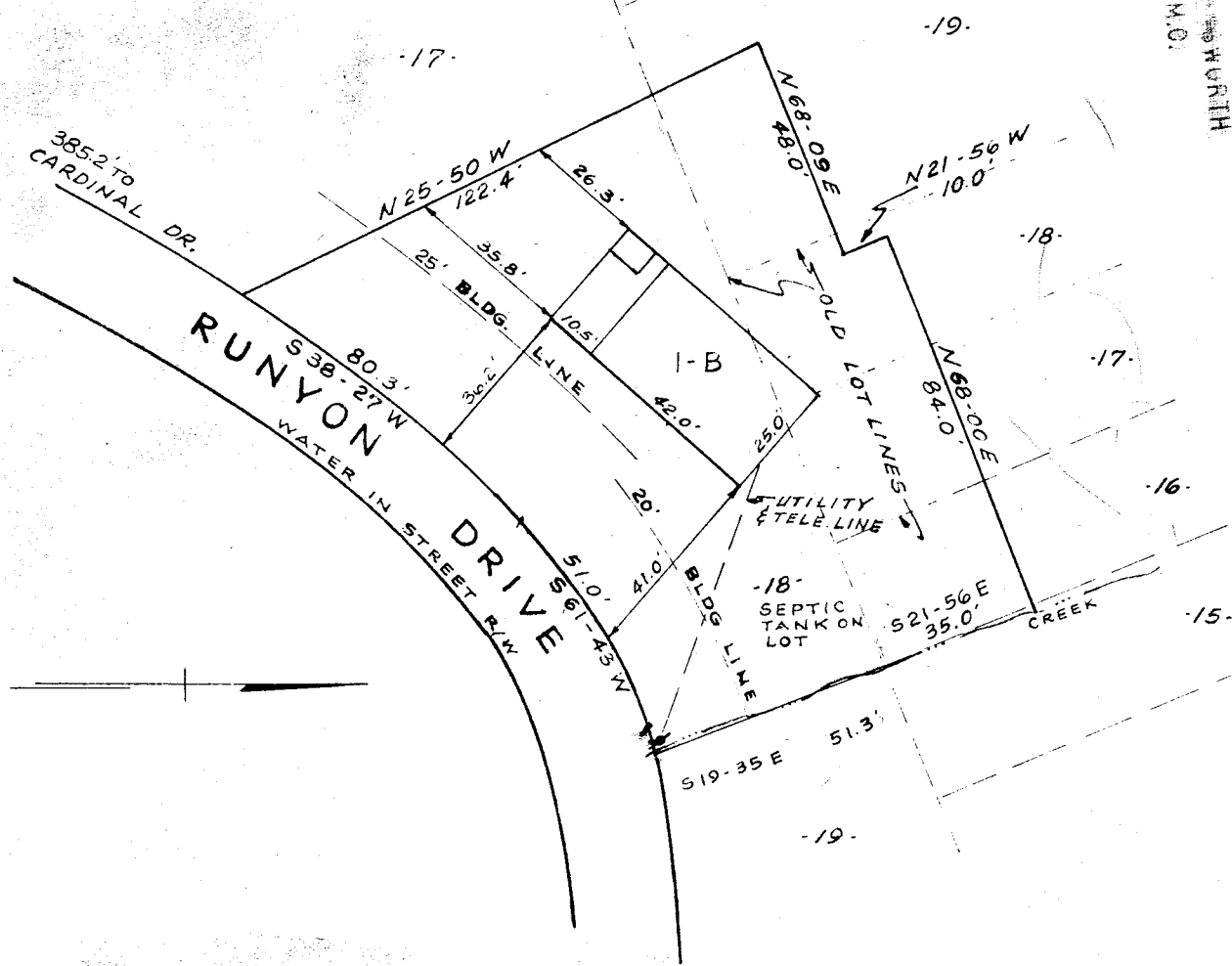

PROPERTY OF  
**COLEMAN R. PACE & BEVERLY SUE GREEN PACE**

NEAR GREENVILLE, S.C.  
 SCALE 1" = 40' 23 OCT. 1959

This is to certify that on the 23rd day of October, 1959, I surveyed the property shown on this plat; and that the property lines, walls and buildings are as shown hereon; that the buildings located on said lot do not encroach or project on adjacent streets or property; and that no adjacent walls or buildings encroach or project on this lot; and that there are no utility lines crossing this property except as shown.

*[Signature]*  
 Registered Engineer No. 962

NOV 4 1959 13508

PIEDMONT ENGINEERING SERVICE  
 GREENVILLE, S. C.



TT-75

See 804

13508 Filed This 4 day of Nov 19 59  
 And Recorded in Vol. TT Page 75  
*[Signature]*  
 Register Meane Conveyance Greenville County, S.C.