

Plat Book TT, Page 84

N.B. 136

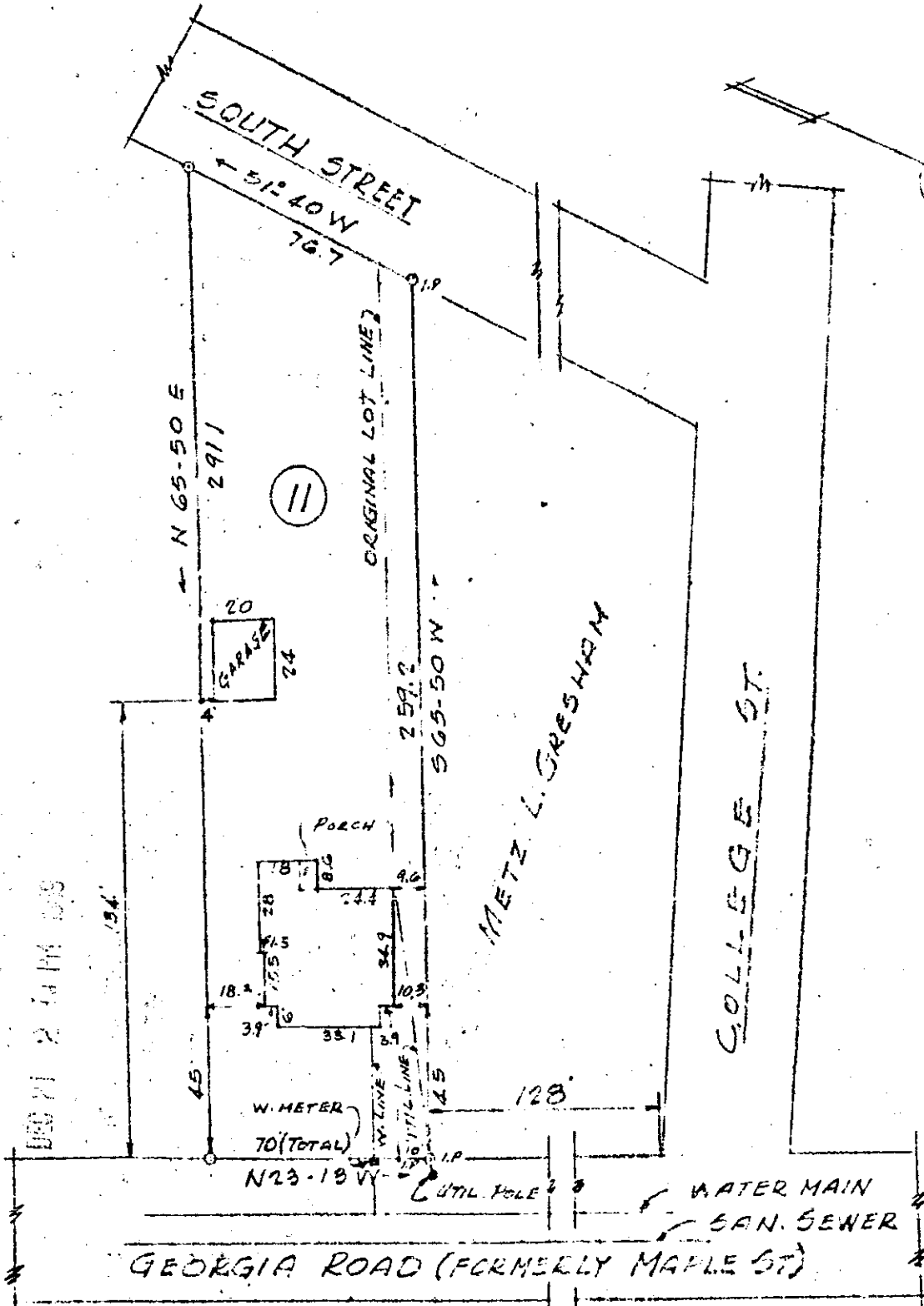

18006 DEC 21 1959

This is to certify that on the 21st day of Nov. 1959 I surveyed the property shown on this plat, being Lot No. 11 (GRESHAM ESTATE), recorded in Plat Book K page 296 of the R.M.C. Office for Greenville County, S. C., and that the property lines, walls and buildings are as shown hereon; that the buildings located on said lot do not encroach or project on adjacent streets or property; and that no adjacent buildings or walls encroach or project on said premises, and that no utility lines cross this property.

PROPERTY OF
EDWIN A. KINARD
SIMPSONVILLE S. C.
SCALE 1"=50' Nov. 14 1959

TT-84

504

[Signature]
Reg. Engineer No. 1144 S.C.

JONES & SUTHERLAND ENGINEERS
GREENVILLE, S.C.

18006 Filed This 21 day of Dec 19 59

And Recorded in TT 84

[Signature]
Register Mesne Conveyance Greenville County, S. C.