

# Plat Book TT, Page 94

NB 137

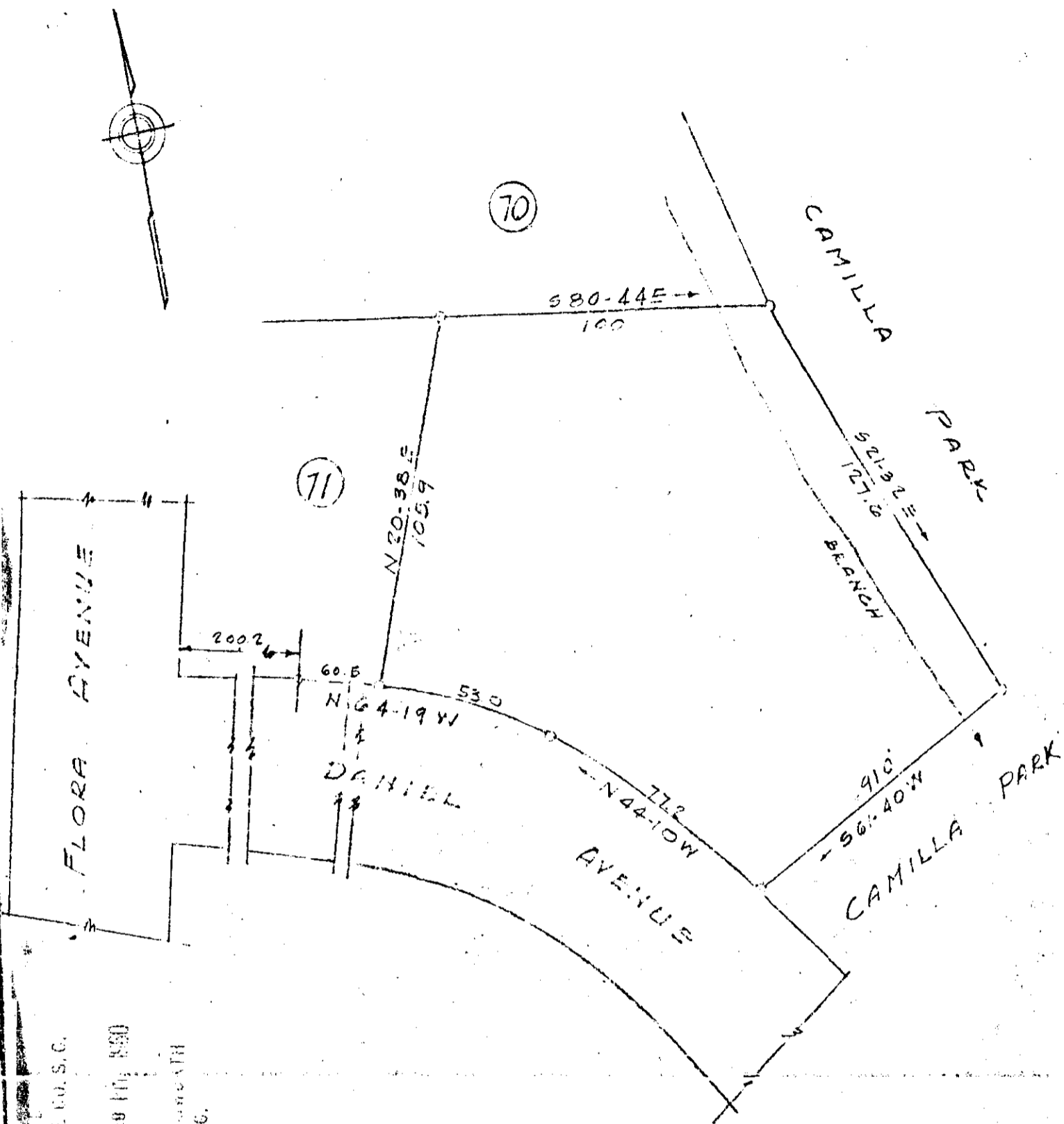

GREENVILLE CO. S.C.  
 JAN 5 4 30 PM 1960  
 CLERK OF COURTH  
 R.M.C.

NOTE. 19161 JAN 5 1960  
 EAST PORTION OF ORIGINAL LOT NO. 71  
 MAP No. 2 CAMILLA PARK  
 JOHN B. MARSHALL ET.  
 PLAT BOOK M-85-R.M.C. OFFICE  
 GREENVILLE Co. S.C.

PROPERTY OF  
GRIFFIN  
NEAR  
GREENVILLE, S.C.  
SCALE 1"=40' DEC. 29, 1959

JONES & SUTHERLAND ENGINEERS  
 GREENVILLE, S.C.

TT-94

19161 Filed This 5 day of Jan. 1960  
 And Recorded in Plat TT-94  
 Abbie Sanson  
 Register in the Conveyance Office of Greenville County, S.C.