

Plat Book TT, Page 171 A

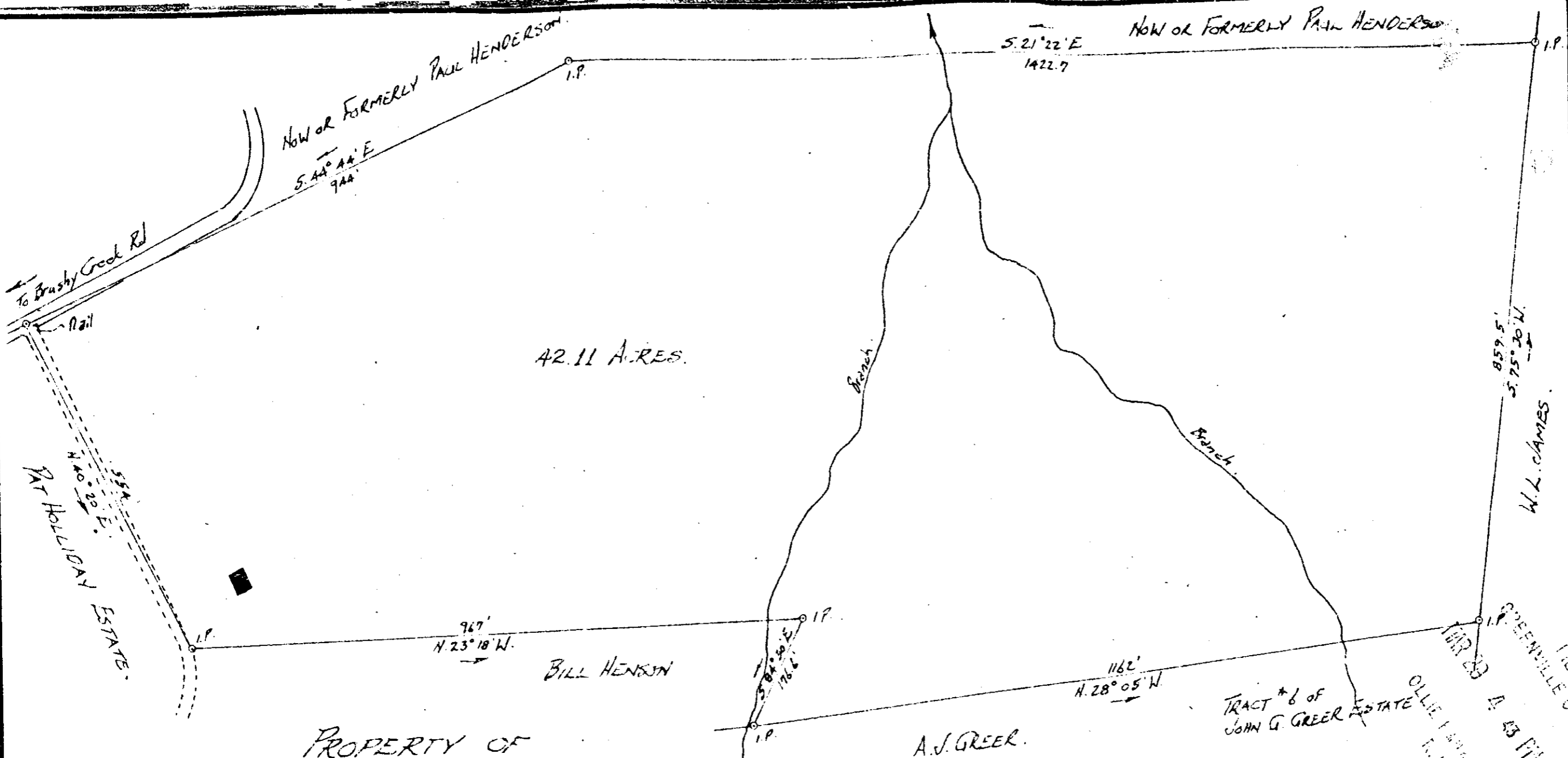

PROPERTY OF
RUTH E. & S.B. NOVO.

Located 12 miles South West of Greer.

CHICK SPRINGS TOWNSHIP GREENVILLE COUNTY

SOUTH CAROLINA.

26596

SCALE: 1" = 200 FEET

OCT. 19, 1959.

Survey made July 30, 1959.

TT-171

H.S. BROCKMAN, Reg. Surveyor #959.
JOHN A. SIMMONS, " #2212.
GREER, S.C.

76596 Filed This 21 day of Mar. 1960
and Recorded in Vol. 1 Page 171 of 171

Register Means Conveyance Greenville County, S.C.

500
MAP 29 1959