

33-188

FILED MAY 7 1960
GREENVILLE CO. S. C. 30493

MAY 7 11 49 AM 1960

OLLIE FARNWORTH
R. M. C.

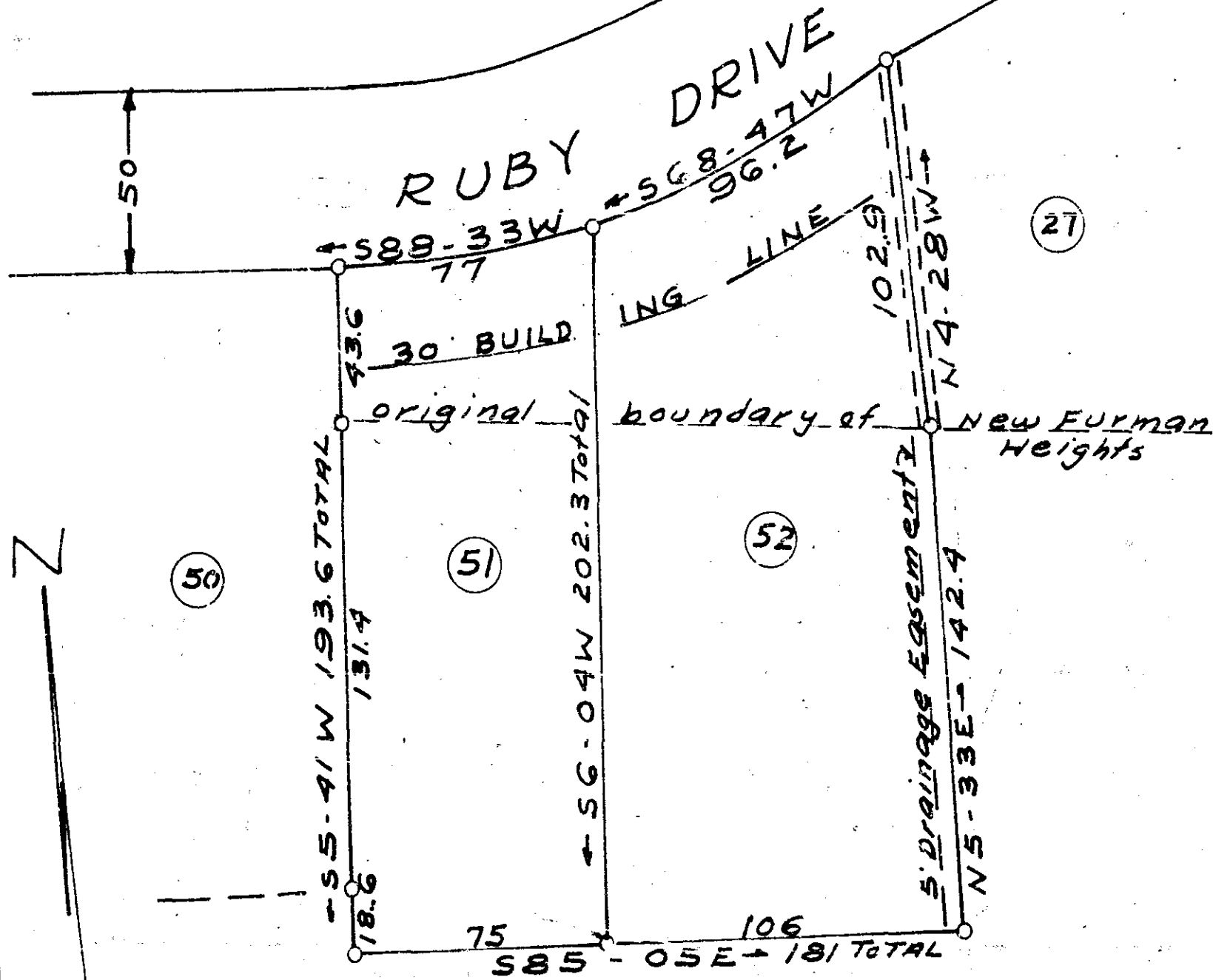

ADDITION TO NEW FURMAN HEIGHTS
PROPERTY OF LESLIE & SHAW INC.
NEAR GREENVILLE SOUTH CAROLINA
SEPT. 1959
SCALE: 1" = 50'

Plot of NEW FURMAN HEIGHTS Recorded in R.M.C. Office in Plot Book EE, Page 75.

Iron Pins All Corners

J. Mac Richard, R.L.S.
 207 NO. 598

30493. Filed This 7th day of May 1960

And Recorded in Vol. TT 188

Ollie Farnworth
 Register Meane Lawrence Greenville County, S. C.