

Please record and return to
Fred Crow PO Box 688

FILED
DEC 10 1960 A.M.

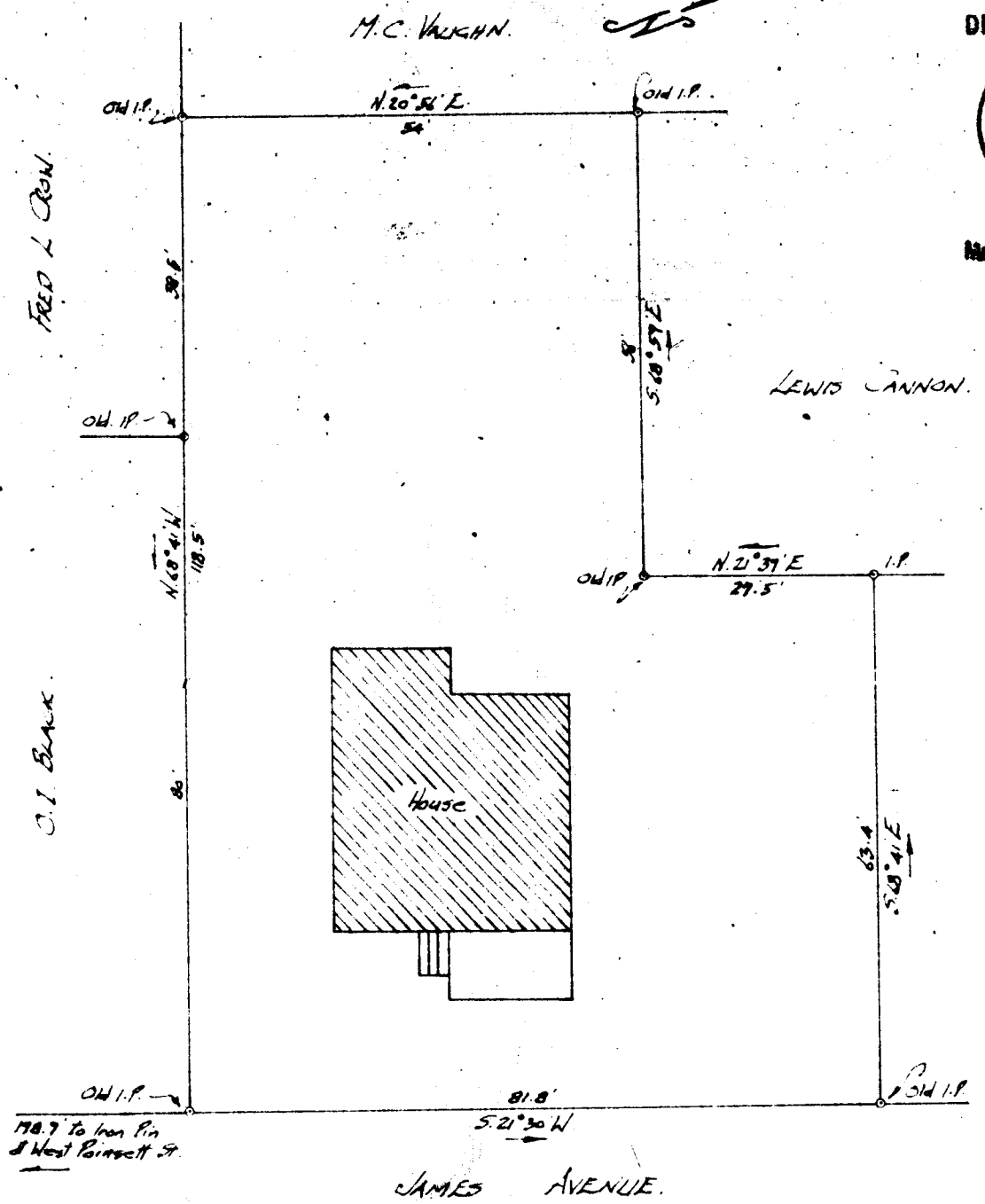

Mrs. Otis Farnsworth
R. N. C.



PROPERTY OF
FRED L. CROW.

Located in Green.

CHICK SPRINGS TOWNSHIP GREENVILLE COUNTY
SOUTH CAROLINA.

SCALE: 1" = 20 FEET

OCT. 31, 1960.

Survey made Oct 28 1960.

DEC 10 1960

14980

NOTE: Information for above taken from deeds of
Thomas C. & Gladys Y. Willis property recorded
as follows 417-447, 423-243, & 437-147.

John A. Simmons - Reg. Surveyor #2212
GREENVILLE, S.C.

picture 1 00

Recorded December 10, 1960 at 10:00 A. M. #14980