

B-2-72

PARTIAL LAND SURVEY FOR
H.E. COGGINS, JR., BLUE RIDGE LAND CO.
G'VILLE: CO. S.C. 12-30-1960, 1"=300'
IS VOL. 641, PG. 440. BOUNDARY TOOK
FROM DEED.
J. Q. BRUCE, REG. SURVEYOR, S.C. NO. 667, 3485 N. 21ST ST.
R-2, CAMPOBELLO, S.C.

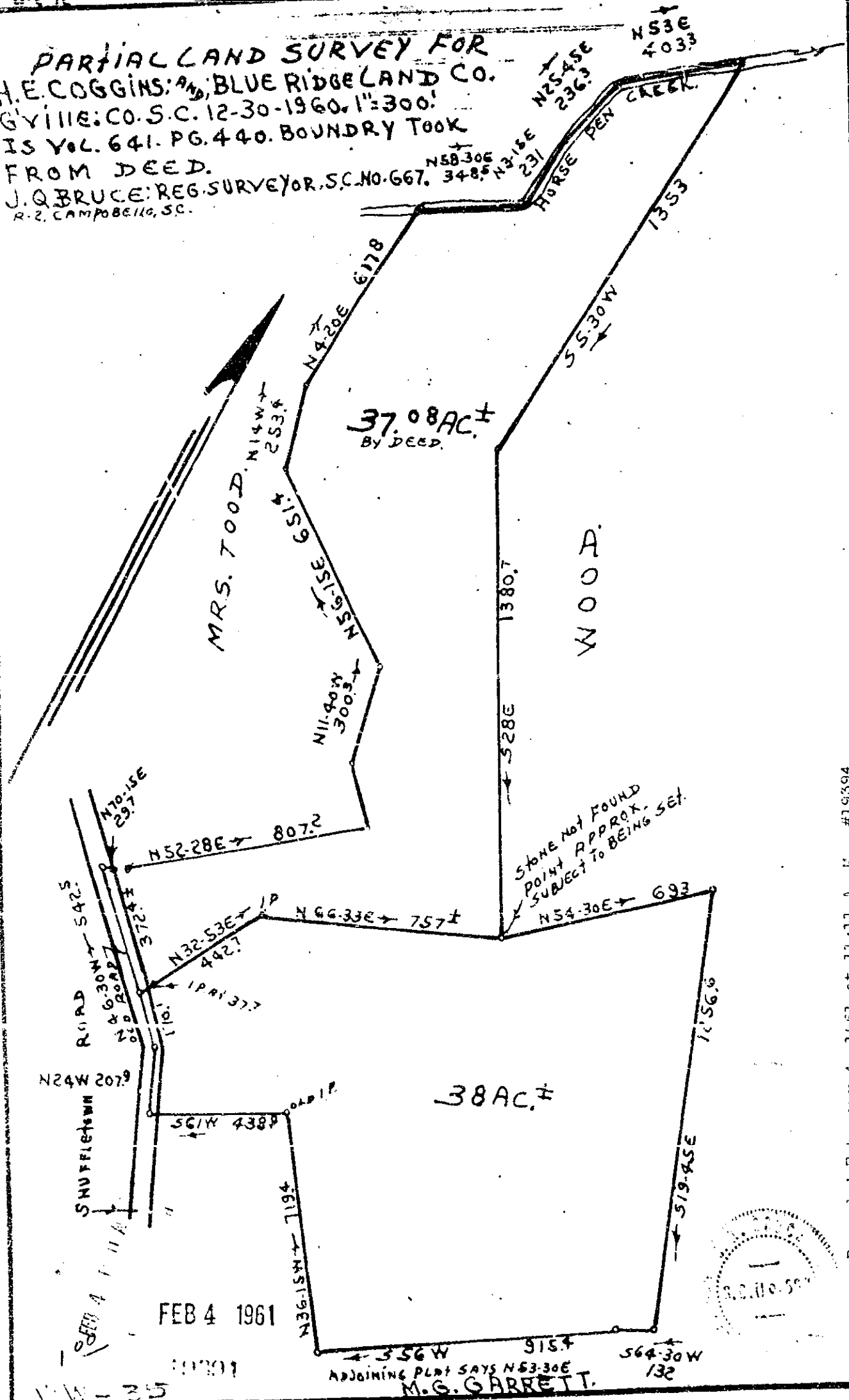

Recorded February 4, 1961 at 11:11 A. M. #19394

