

Plat Book W W, Page 55

N.B. PARTS OF DISTANCES BY STADIA.

TOO MOUNTAINOUS TO CHAIN

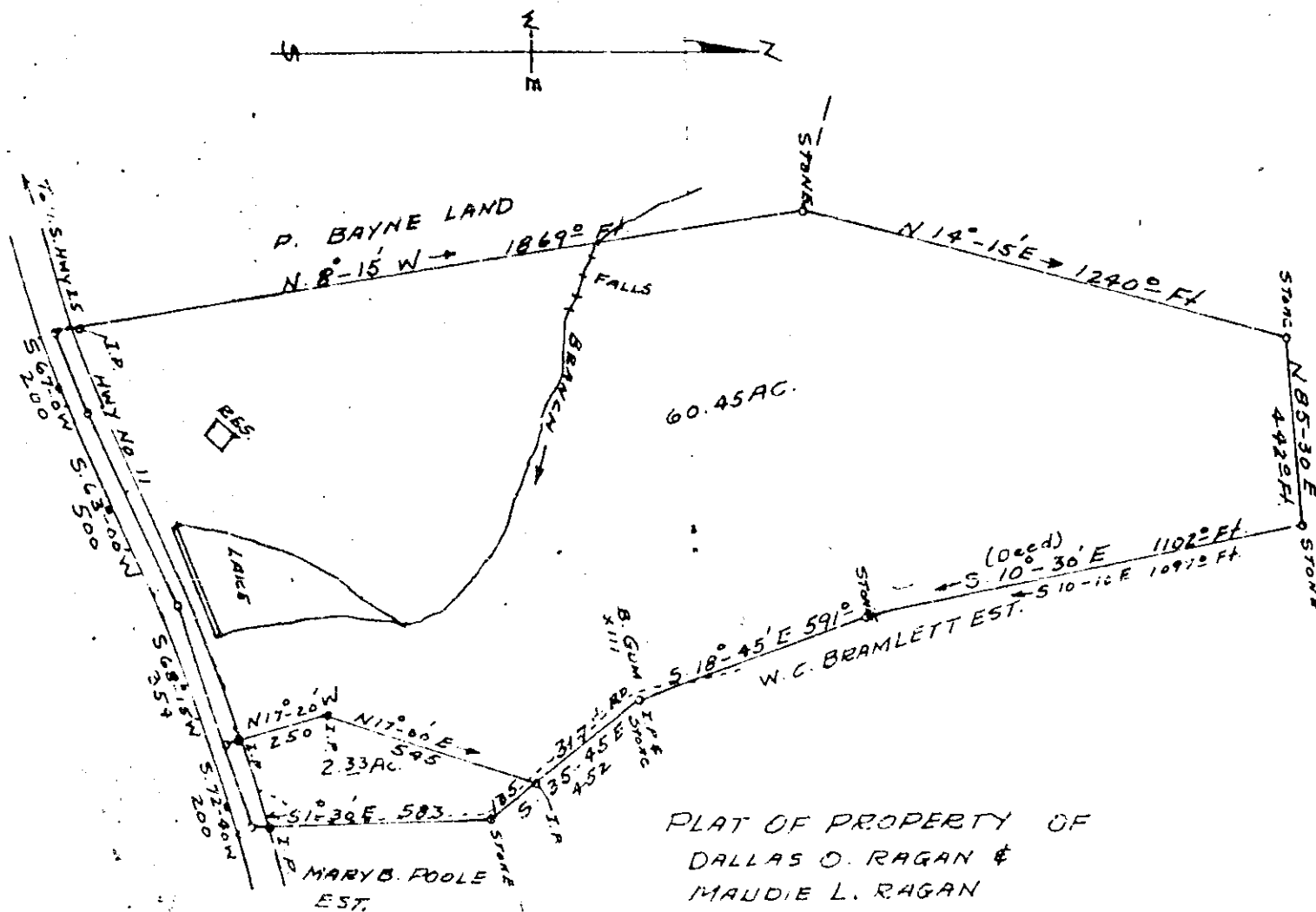

PLAT OF PROPERTY OF
DALLAS O. RAGAN &
MAUDIE L. RAGAN

SALUDA TWP. GREENVILLE CO.
SOUTH CAROLINA
DEC. 26, 1960

SURVEY BY
Terry O. Bell
Reg C.E. & L.S. #104

APR 5 1961

SCALE 1"=300'

Recorded April 5, 1961 at 12:11 P. M. #34485