

Iron Pins at all Corners

FILED  
APR 27 1961  
OFFICE OF THE CLERK  
GREENVILLE, S. C.

CLEVELAND ST. EXTN.

S42-0E 558-25E 74

LOT 2

Joint Corners, Lots 2&3  
N46-30E 199.7

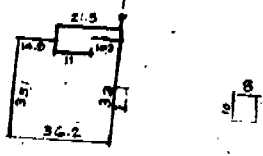

PART LOT 3

PART LOT 4  
N41-40W 159.4

PART LOT 4  
S30-40W 055

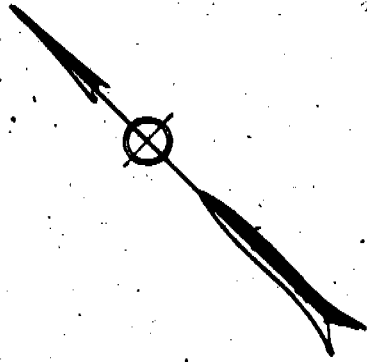

S52-24E 88.1

126.3

PART LOT 3

PART LOT 4

PART LOT 5

PART LOT 5  
S8-14W 242.5

LOT 2

N52-20E 234.6

N32-52W 104.6  
PART LOT 3

N50-57W 105.5  
PART LOT 4

N65-55W 216.8  
PART LOT 5

PROPERTY OF  
RAYMOND R. DREW  
MILDRED G. DREW  
GREENVILLE CO. S. C.  
Scale 1"=50' Apr. 1961

This is to certify that on the 26th day of April, 1961, I surveyed the property shown on this plat; being known as parts of Lots 3-4-5 on plat of Raymond R. Drew & Mildred G. Drew, Recorded in Plat Book WW page 69, Office of R. M. C. Greenville Co., S. C.; and that the property lines walls and buildings are as shown hereon; that the buildings located on said lot do not encroach or project on adjacent streets or property; and that no adjacent buildings or walls encroach or project on said premises.

WW-69  
Picture 1.00

*R. W. Dalton*  
Dalton & Neves, Engineers.

APR 27 1961

26499