

Recorded June 27, 1961 at 12:16 P. M. #138

MORRIS ESTATE

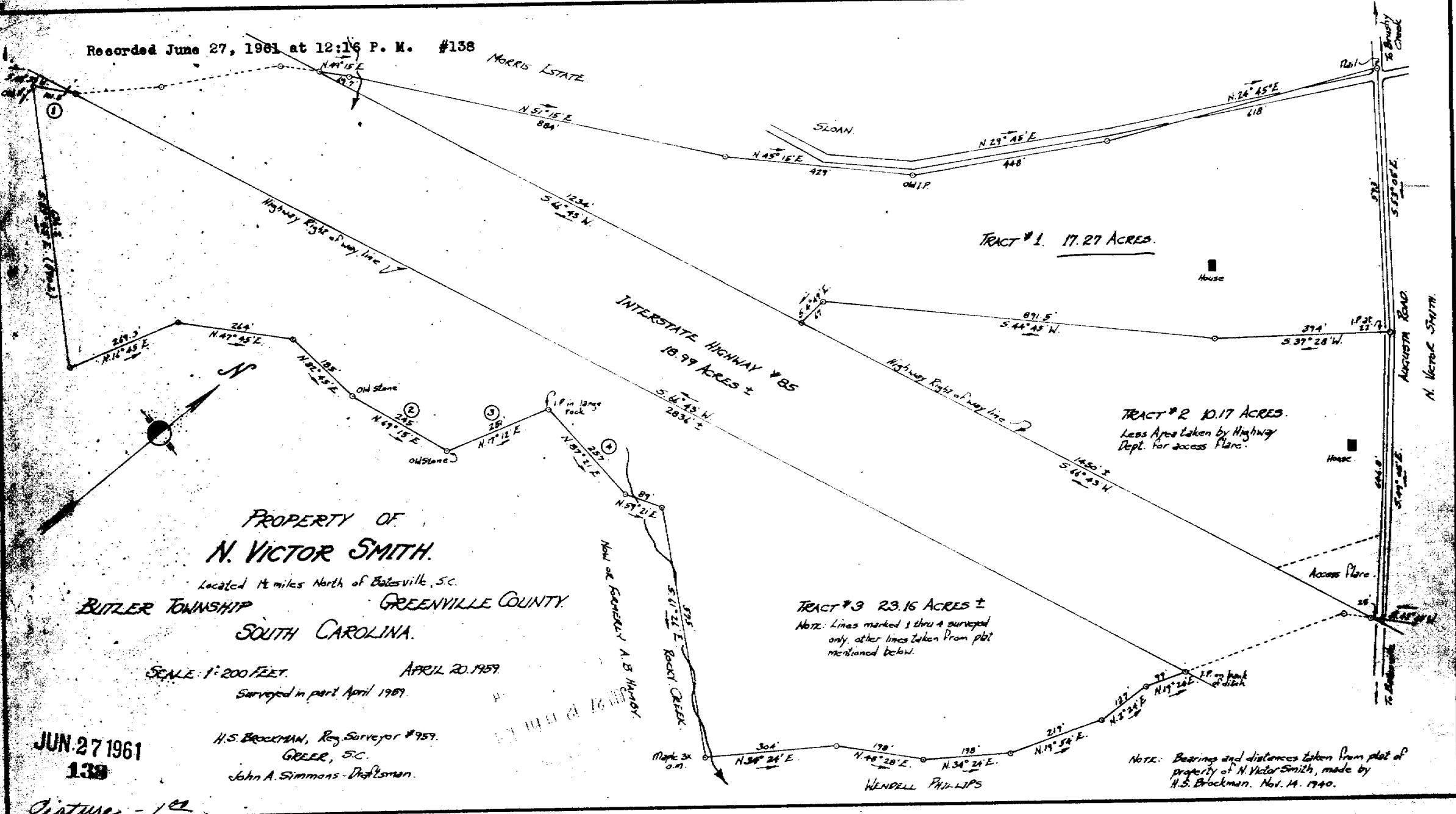

TRACT #1 17.27 ACRES.

INTERSTATE HIGHWAY #85
18.99 ACRES ±

TRACT #2 10.17 ACRES.
Less Area Taken by Highway Dept. for access Flare.

TRACT #3 23.16 ACRES ±
NOTE: Lines marked 1 thru 4 surveyed only, other lines taken from plat mentioned below.

PROPERTY OF
N. VICTOR SMITH.

Located 14 miles North of Batesville, SC.

BUTLER TOWNSHIP GREENVILLE COUNTY
SOUTH CAROLINA.

SCALE: 1"=200 FEET. APRIL 20, 1959
Surveyed in part April 1959.

H.S. BROCKMAN, Reg. Surveyor #959.
GREER, SC.
John A. Simmons - Draftsman.

JUN. 27 1961
138

Signature - 102

NOTE: Bearings and distances taken from plat of property of N. Victor Smith, made by H.S. Brockman, Nov. 14, 1940.