

C-1-176 ③

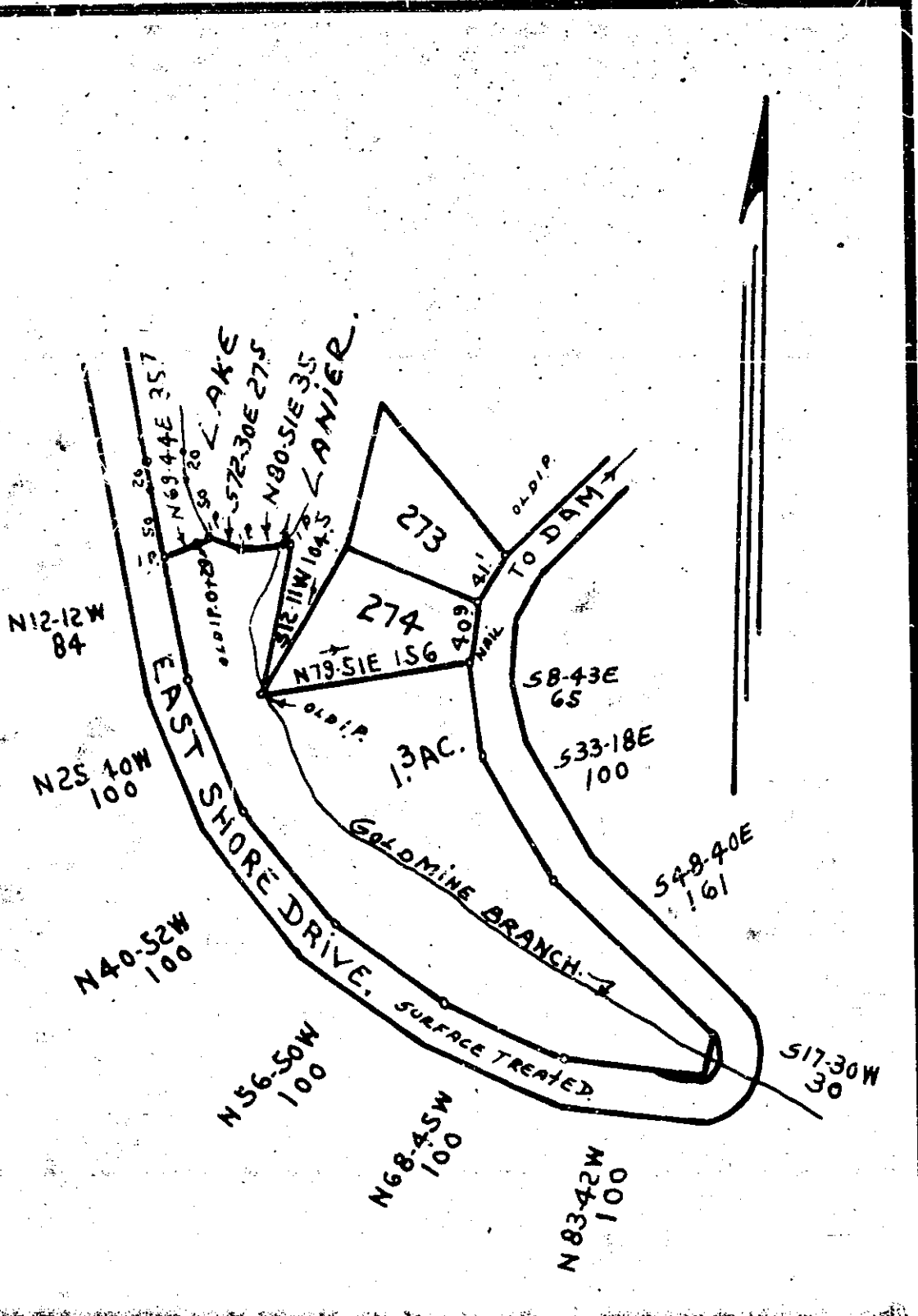

LAND SURVEY FOR  
**JULIAN CALHOUN: G'VILLE, CO. S.C.**  
 IS PART OF PLAT BY GEO. KERSHAW 6-20-'25.  
 "GOLDMINE SECTION" OF LAKE LANIER.  
 6-13-1961. 1"=100'. J. Q. BRUCE REG. SUR. S. C. NO. 667.

JUN 29 12 15 PM 1961

100

389

JUN 29 1961