

CK

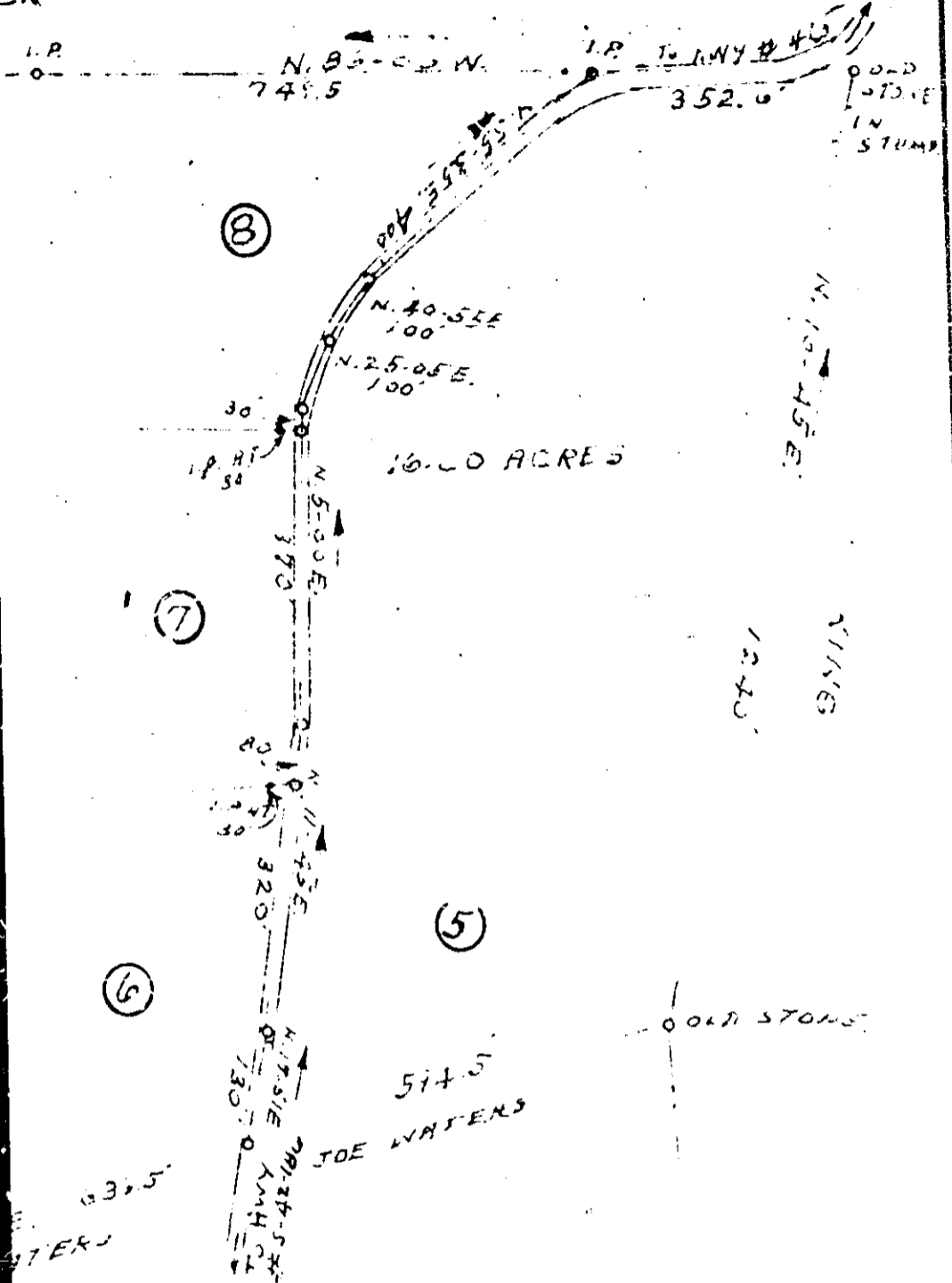

PROPERTY OF

JACK · E · C · D · WATERS

IN DOUBLE SPRINGS COMMUNITY

TOWNSHIP GREENVILLE COUNTY

SOUTH CAROLINA

1" = 200 FEET JUNE 30 1961

SURVEYED MAY 1961

H. S. BROCKMAN, REG. SURVEYOR
NO. 957