

Plat Book W W, Page 166

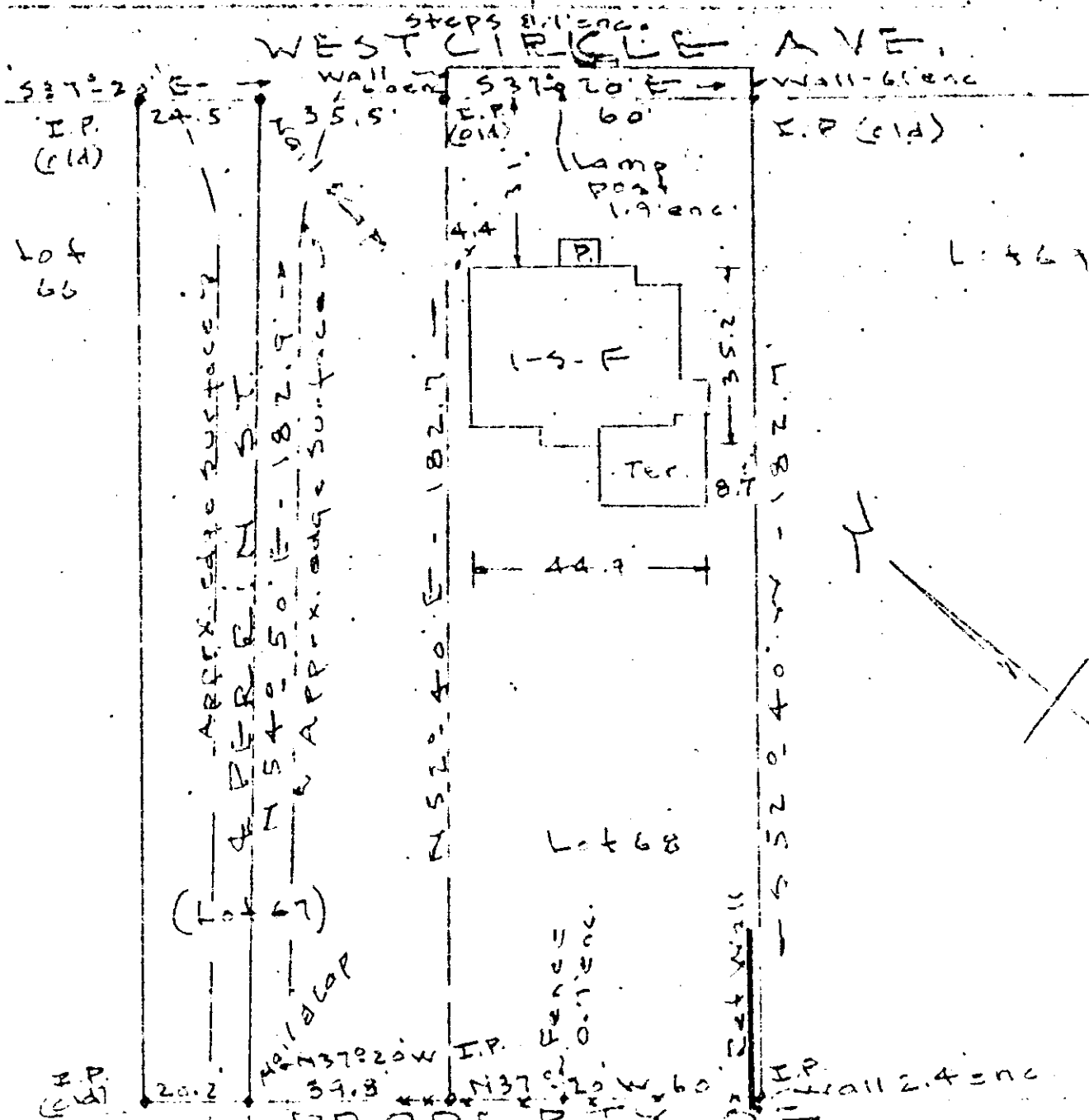

TOY C. & KATHERINE V. JONES
 Lot 68 & part lot 67 - East Lynn
 Greenville - S.C.
 Scale 1" = 30' - Jan. 24 - 55

This is to certify that on the 14th. day of January, 1955. I surveyed the property shown on this plat, being known as lot No. 68 and part of lot No 67--East Lynn--recorded in Plat Book "C" at Page 200--Office of F.M.C. For Greenville Co., South Carolina, and that the property lines, walls and buildings are as shown hereon; that the buildings located on said lot do not encroach or project on adjacent streets or property, except as shown, and that no adjacent buildings, or walls, encroach or project on said premises.

Eastlake

[Signature]
 Registered Land Surveyor.

See #1⁰⁰ Picture W W - 166

Recorded October 4, 1961 at 12:58 P. M. #8753

JUL 4 1961