

FROM J. A. HIGHTOWER 1.15  
 " IDA. H. BROWN 0.40  
 TOTAL 1.55 AC.

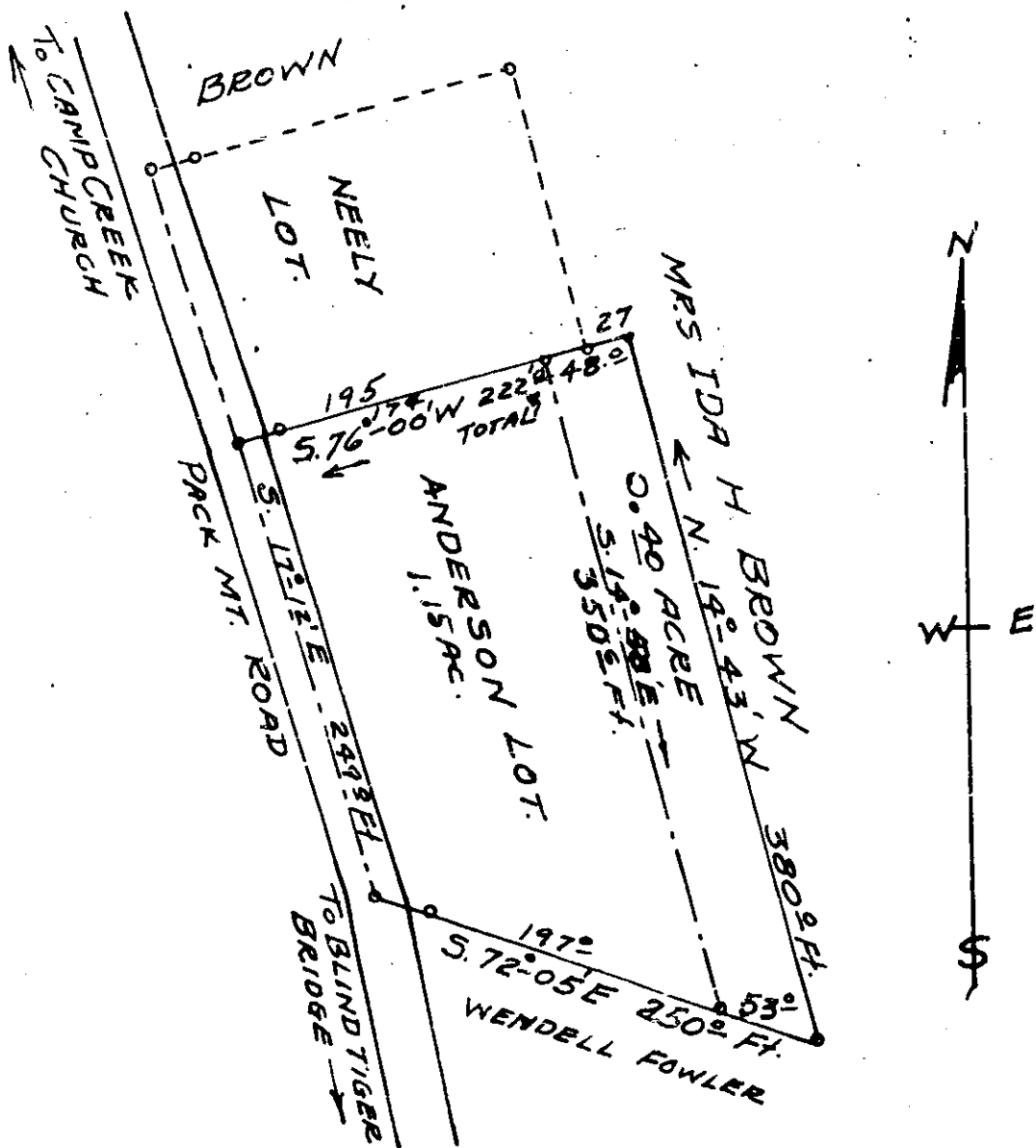

PLAT OF LOT OF  
 CHRISTINE B. ANDERSON

HIGHLAND TWP. GREENVILLE COUNTY  
 SOUTH CAROLINA

SURVEY BY  
 Terry V. Dill

OCTOBER 4, 1961

Reg C.E. & L.S. No 104

APR 10 1962

25061

SCALE 1"=100'