

FORMERLY R.T. SOUTHERN

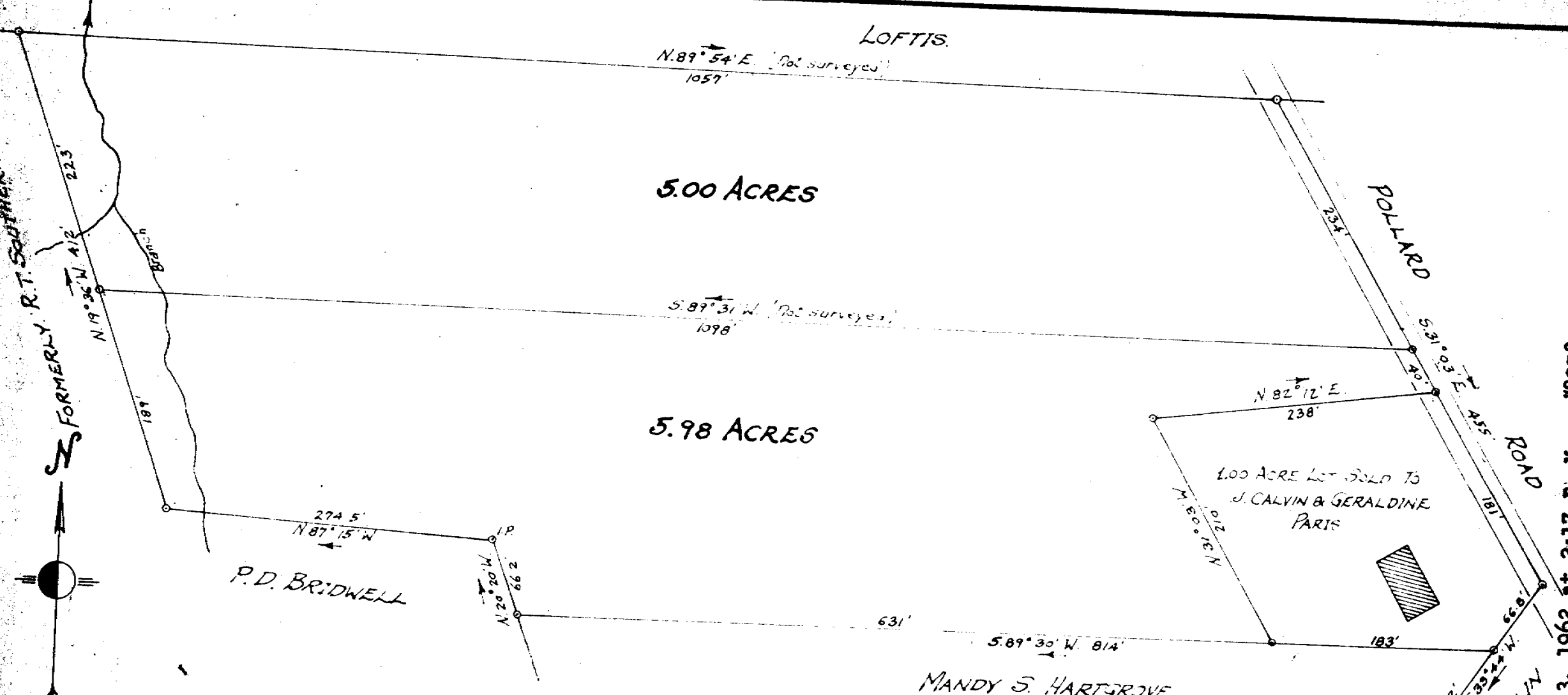

5.00 ACRES

5.98 ACRES

P.D. BRIDWELL

MANDY S. HARTGROVE

1.00 ACRE LOT SOLD TO  
J. CALVIN & GERALDINE  
PARIS

PERRY SANDLIN

OCT 3 - 1962

Recorded October 3, 1962 at 2:17 P. M. #8978

See #1 re Picture

FILED  
GREENVILLE CO. S.C.  
OCT 3 2 17 PM 1962  
OLLIE W. HATH  
CLERK

PROPERTY OF  
**T.C. ROLLINS**  
LOCATED 2 MILES NORTH OF GREER.  
ONEAL TOWNSHIP GREENVILLE COUNTY  
SOUTH CAROLINA

SCALE: 1" = 100 FEET  
JUNE 21 1958  
Survey made June 19 & 20 1958

H.S. BROCKMAN, Reg. Surveyor #454  
GREER, S.C.  
John A. Simmons - Draftsman.