

A-1-172 (B)

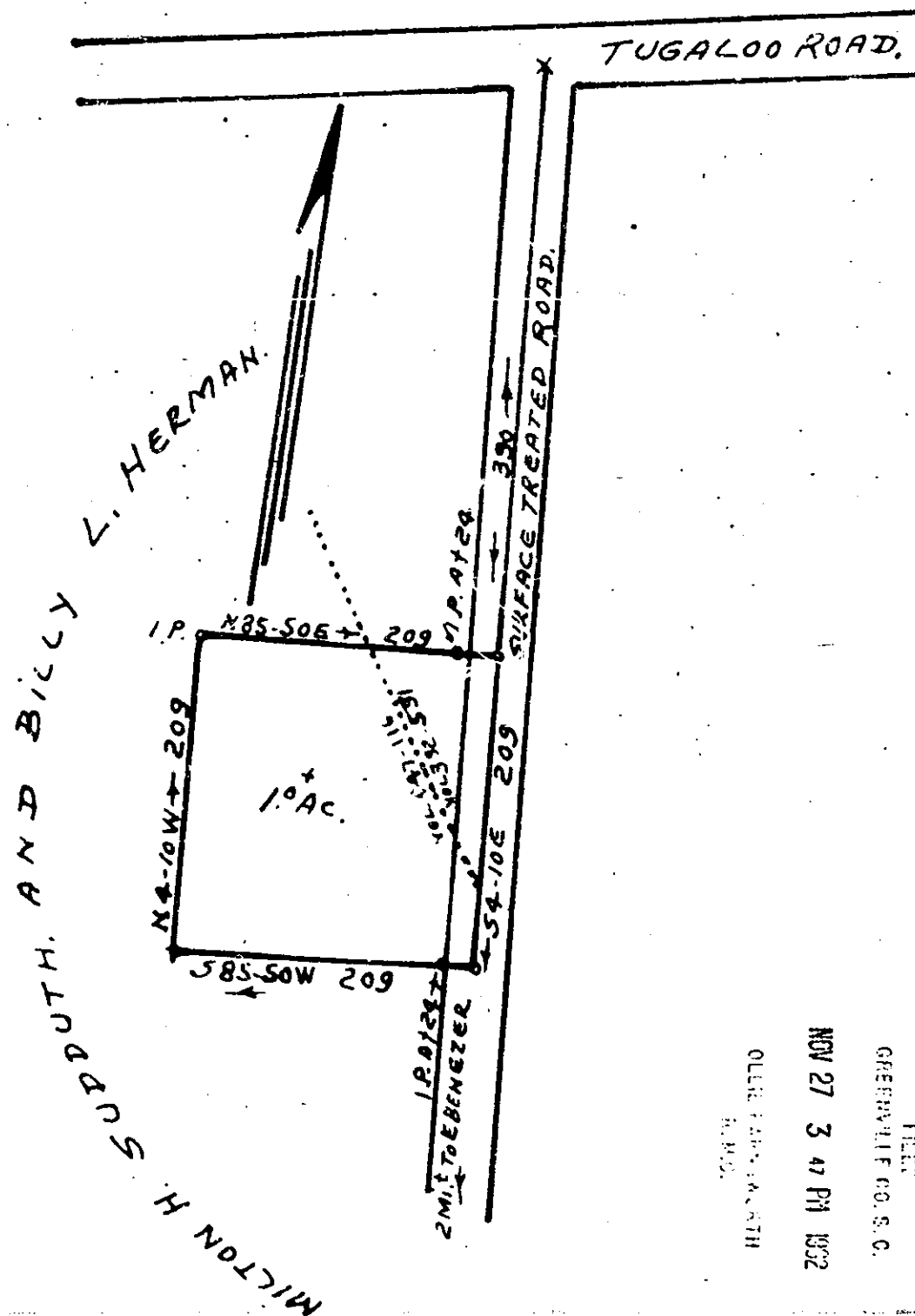

FILED
GREENVILLE CO. S. C.
NOV 27 3 47 PM 1962
OLENE FARRINGTON
S. M. D.

LAND SURVEY FOR
MILTON H. SUDDUTH AND BILLY L. HERMAN.
9-24-1962. 1"=100'. IS PART OF VOL. 651-319,
J. Q. BRUCE; REG SURVEYOR S. C. NO. 667.

NOV 27 1962

Recorded November 27, 1962 at 3:47 P. M. #13792

See #1 - Plat

OFFICIAL NEW YORK STATE PLAT BOOK