

18

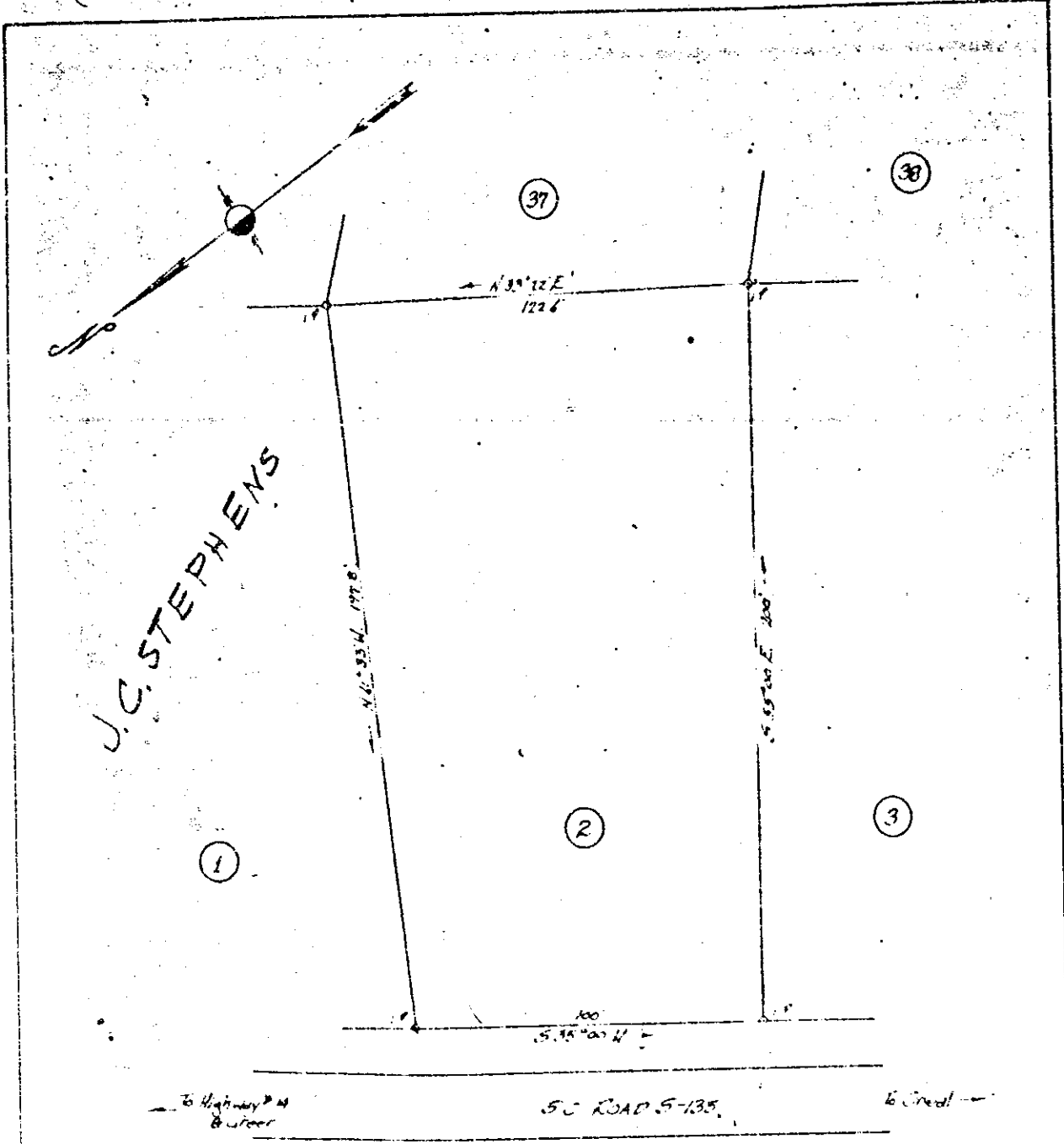

PROPERTY OF
J.D. & LOUISE M. GRUBBS.
 Located near Washington Poptis' Church
 ONEAL TOWNSHIP GREENVILLE COUNTY
 SOUTH CAROLINA.

SCALE 1" = 40 FEET JULY 5 1963
 Survey made by J.D. Grubbs
 J.D. Grubbs, Civil Engineer
 Greenville, S.C.

JUL 8 - 1963

FILED
 GREENVILLE CO. S.C.
 JUL 8 2 07 PM 1963
 OLLIE HANSEN WARTH
 R.M.C.

Note: The above plat shows lot 2 of Washington Poptis' Church subdivision subdivided into 3 lots and recorded at a later date.

Recorded July 8, 1963 at 2:07 P. M. #1164

1.00 - picture Mail (over)