

Back

E.R. TAYLOR

2.73 ACRES

LAKE

ARCH DRIVE

ENDLESS DRIVE



JAN 8 1964
19226

PROPER ER
W. DENNIS IIS
LOCATED TWO MILES I S M
CHICK SPRINGS TOWNSHIP
SOUTH O C
SCALE: 1" = 100 FEET

NOTE: Plat amended on May 30 1957
" " " Sept. 24 1957
" " " May 25 1960

Recorded January 8, 1964 at 10:18 A. M. #19226

2.00



Front

WOOD ET. AL.

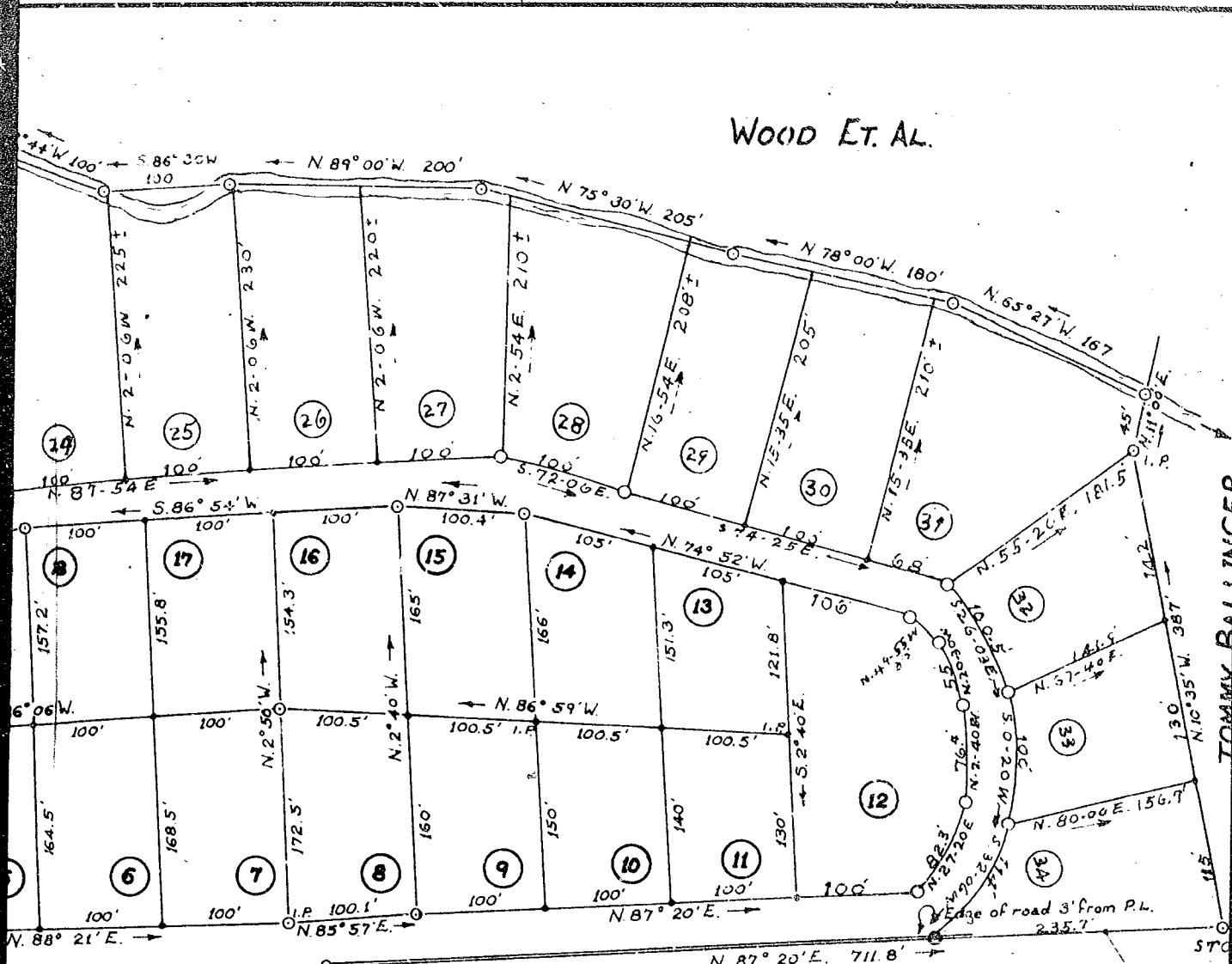

TOMMY BALLINGER

MAMIE BALLINGER

PROPERTY OF
 MISS SMITH
 NORTH WEST OF GREER
 GREENVILLE COUNTY
 CAROLINA

DEC. 20 1956

JAN 8 10 18 AM 1954
 GREENVILLE S.C.
 OLIVE SMITH

H.S. BROCKMAN, REG. SURVEYOR *959
 GREENVILLE, S.C.
 JOHN A. SIMMONS - DRAFTSMAN