

MICROFILMED

FILED
SPRINGVILLE, S.C. S. 211
MAR 11 11 41 AM 1964
OLLIE FARNSWORTH
A. M. D.

LEGEND

- Paved Roads
- Unpaved Roads
- Property Lines
- Normal Pool
- Flood Pool
- Structure Site
- Normal Pool Elev. 765' MSL
- Flood Pool Elev. 795' MSL

MAR 11 1964
#25685

SKETCH MAP
OF
FLOOD RETARDING STRUCTURE
NO. 4C
HUFF CREEK WATERSHED
Scale 1" = 800' (Approximately)

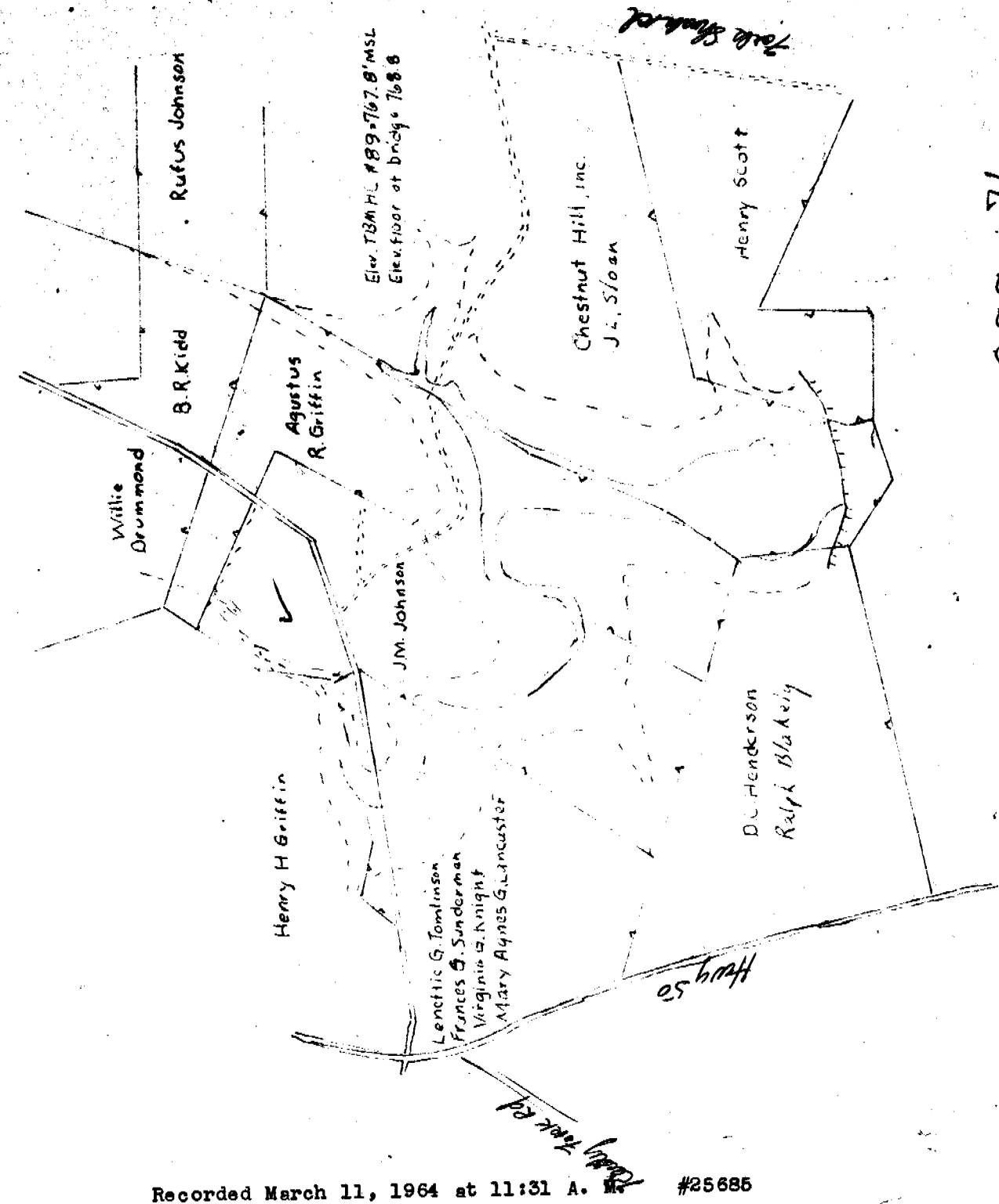

999-71
Jan 1 64

90-Red

Recorded March 11, 1964 at 11:31 A. #25685