

NOTE: Information taken from plat of property  
of H.L., G.R., & M.M. Crumley by H.S. Brockman  
April 23 1949. Out of Tract #1.

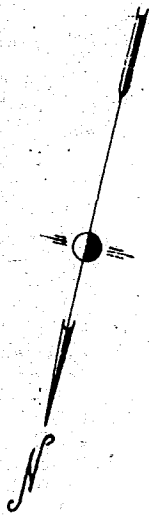

M.M. CRUMLEY.

SEP 8 10 36 AM 1964  
OLLIE FARNSWORTH  
R.M.C.

FILED  
GREENVILLE CO. S.C.

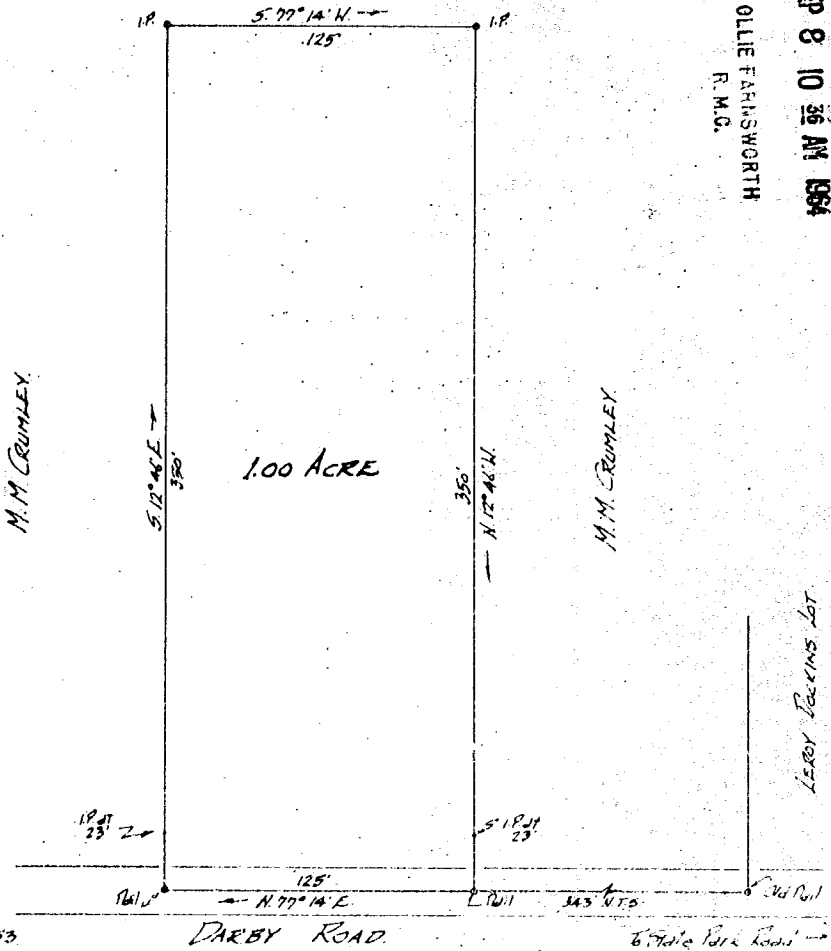

PROPERTY OF  
MAJORIE T. CRUMLEY

Located approx 2 miles West of Sandy Flat.  
ONEAL TOWNSHIP GREENVILLE COUNTY  
SOUTH CAROLINA.

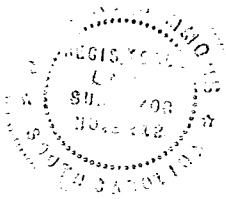

SCALE: 1" = 60 FEET  
AUG. 29 1964  
Survey made Aug 28 1964  
John A. Simmons, Reg. Surveyor #2211  
REAR, S.C.

SEP 8 1964

Recorded September 8, 1964 at 10:36 A. M. #7389

\$1.00 Picture mail to Rte 2, Taylors, S.C.