

SUBDIVISION OF  
 W.H. SMITH PROPERTY  
 BUTLER TWP., GREENVILLE COUNTY, S.C.  
 SCALE 1" = 200'  
 SEPT, 1964

This is to certify that on  
 Sept. 18, 1964, I surveyed the  
 property shown on this plat, the  
 same being that as known as the  
 W.H. Smith property recorded in  
 Deed Book 241, P. 117, and Deed Book 57,  
 P. 443, office of E.M.C., Greenville  
 County, South Carolina, and that  
 all courses and distances are as  
 shown hereon.

*Madison A. Hubbard*

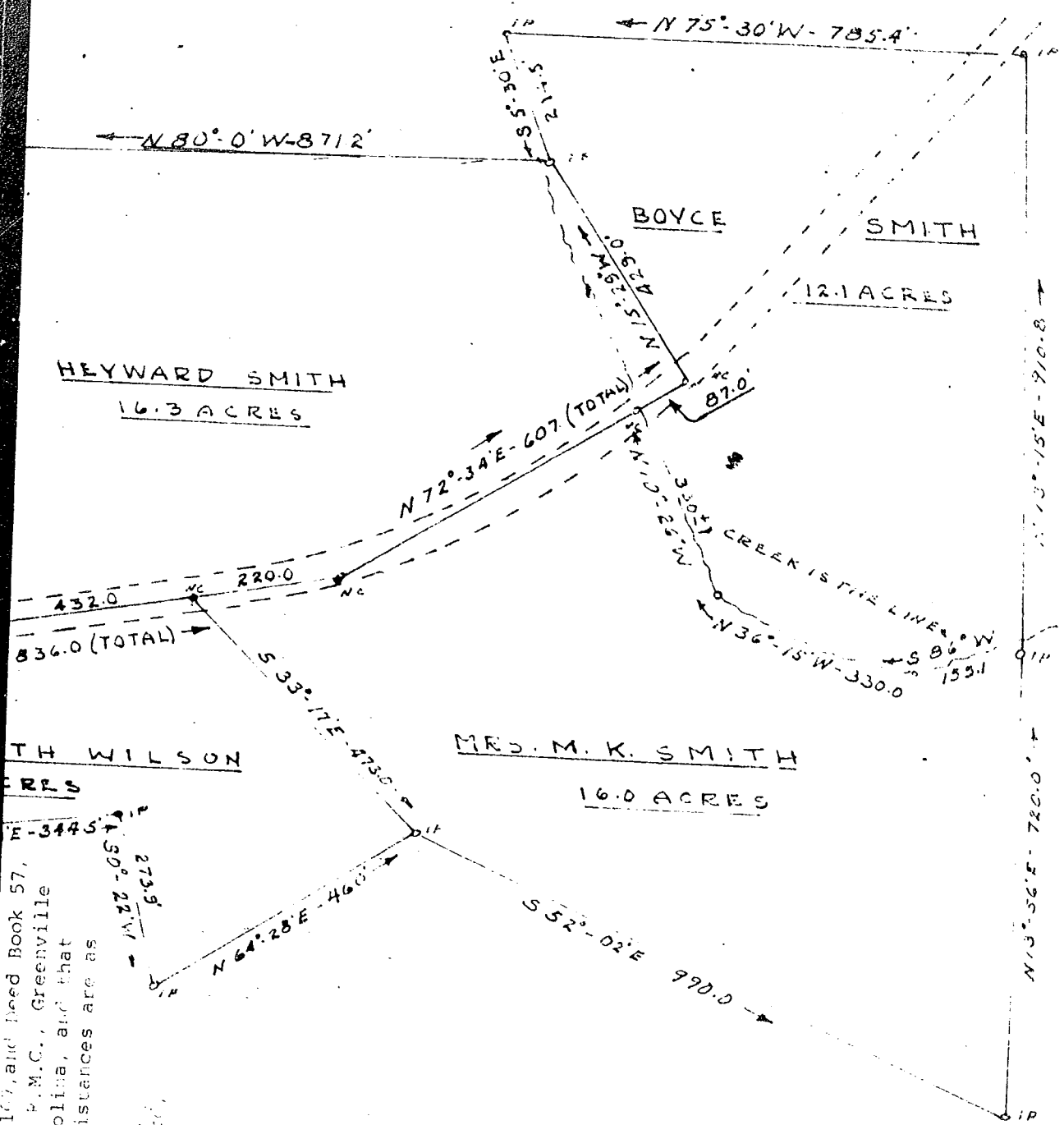

Deed Book 241, P. 167, and Deed Book 57, P. 442, Office of P.M.C., Greenville County, South Carolina, and that all courses and distances are as shown hereon.

*William H. Howard*  
 Registrar  
 Greenville Co. S.C.  
 490  
 Calwa & Ferrell  
 Assistants

GREENVILLE CO. S.C.  
 JAN 21 2 22 PM 1955  
 HEYWARD SMITH

JAN 21 1955  
 20517

Recorded January 21, 1965 at 2:22 P. M. #20547

*Address on back*  
*Picture*  
*50 POST*