

FILED
GREENVILLE CO. S.C.

MAY 28 3 20 PM 1965

ELLIE FARMWORTH
R.M.C.

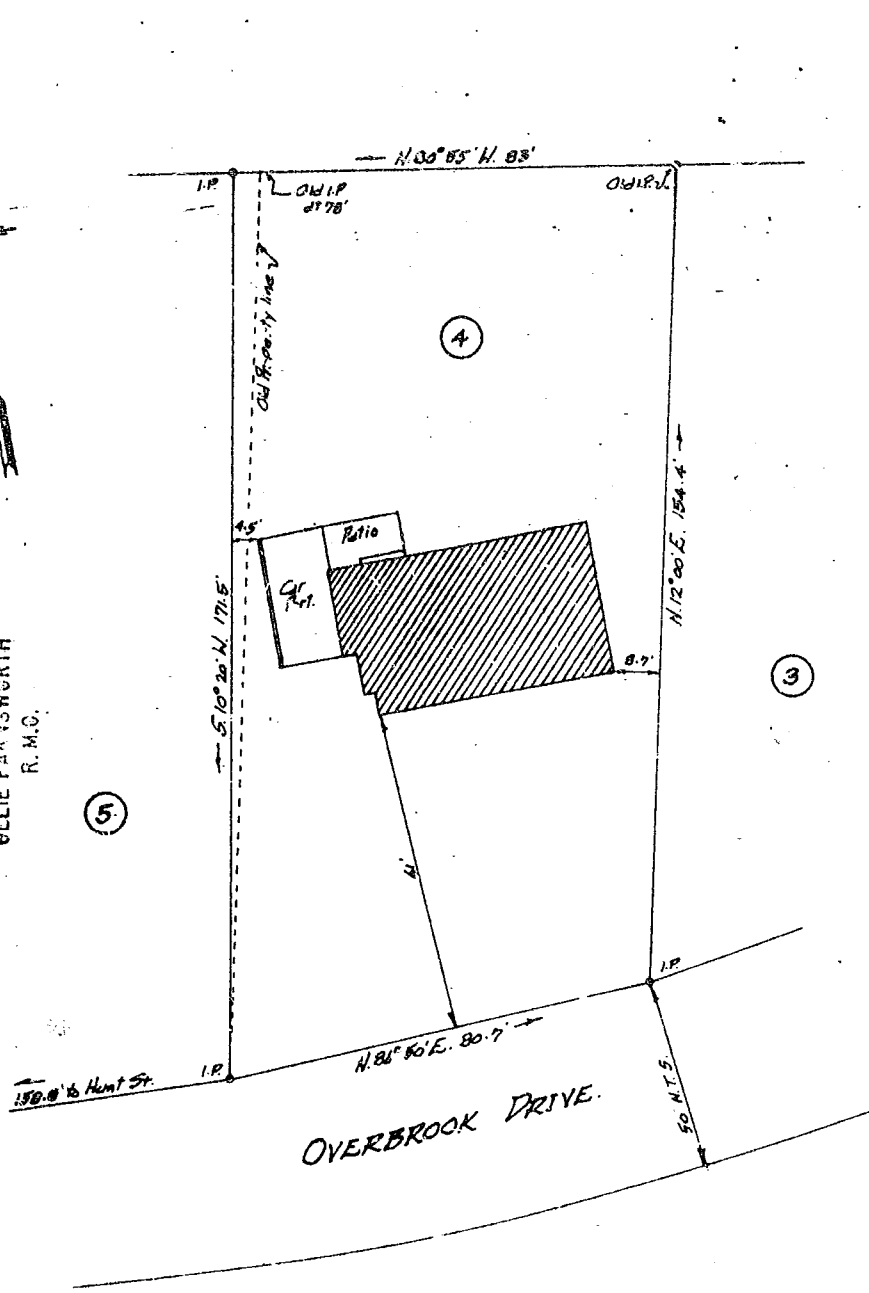

PROPERTY OF
J.T. & GLORIA W. VERDIN

Located in Greer.

CHICK SPRINGS TOWNSHIP GREENVILLE COUNTY
SOUTH CAROLINA.

SCALE: 1" = 30 FEET

MAY 17 1965

This is to certify that on May 14 1965, I surveyed the property shown on this plat, and the same is correct, being known as Lot #4 and part of Lot #5 as shown on plat of R.P. McManus property, recorded in Plat Book FF of Page 433 office of R.M.C. for Greenville County, South Carolina, and that the property lines, walls and buildings shown thereon on said lot do not encroach or project on adjacent streets or property, and that no adjacent buildings or walls encroach or project on said premises.

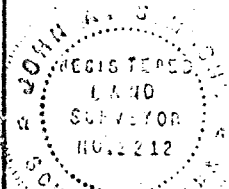

John P. Summers

33317

Registered Surveyor in South Carolina

1.00⁰⁵ Past
Picture

Recorded May 28, 1965 at 3:20 P. M.