

AUG 17 1965

PROPERTY OF

R. P. McABEE

LOCATED ONE MILE NORTH FROM PIEDMONT

GROVE TOWNSHIP GREENVILLE COUNTY

SOUTH CAROLINA

SCALE: 1" = 300 FEET JULY 30 1948

LINES OF TRACT NO. 1, AND ALL SHORT LINES IN NORTHEAST SECTION OF TRACT NO. 2, SURVEYED BY ME JULY 24 1948. ALL OTHER LINES WERE TAKEN TWO PLATS BY W. F. ADKINS, SURVEYOR, JANUARY 1936. ONE HALF DEGREE BEING GIVEN FOR VARIATION.

H. S. BROCKMAN, REG. SURVEYOR
GREER, S. C.

Y. L. JOHNSON

S. 71-00 E. TOTAL 2.638 I.P. 1957

80.2 ACRES.

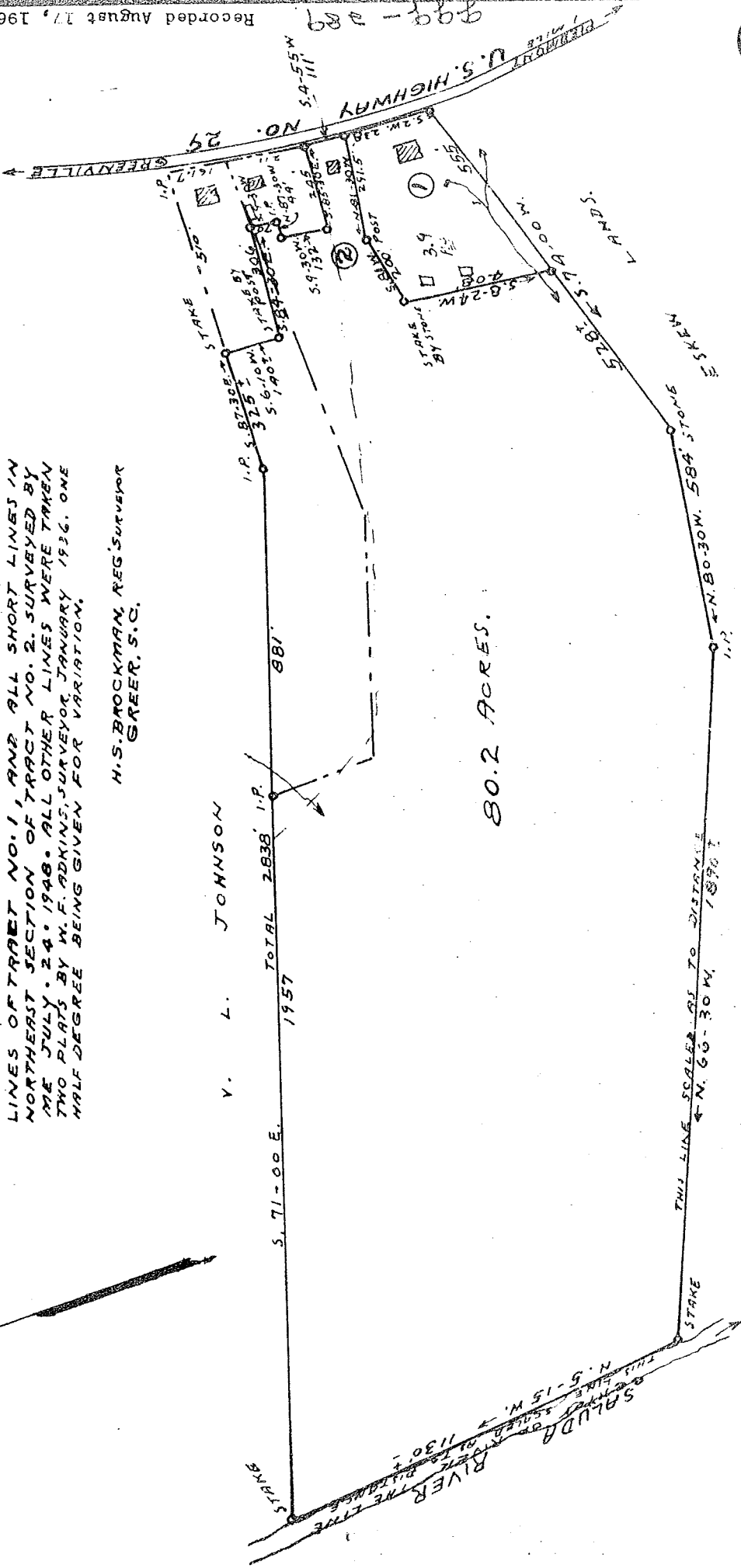
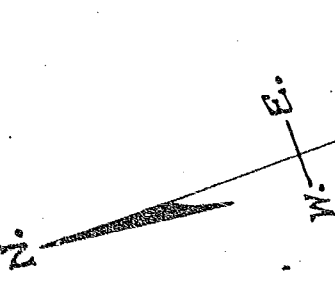

Recorded August 17, 1965 at 10:24 A. M. #5406

AUG 17 10 24 AM 1965

GREENVILLE

998-289

250/31