

N

ALTAVISTA

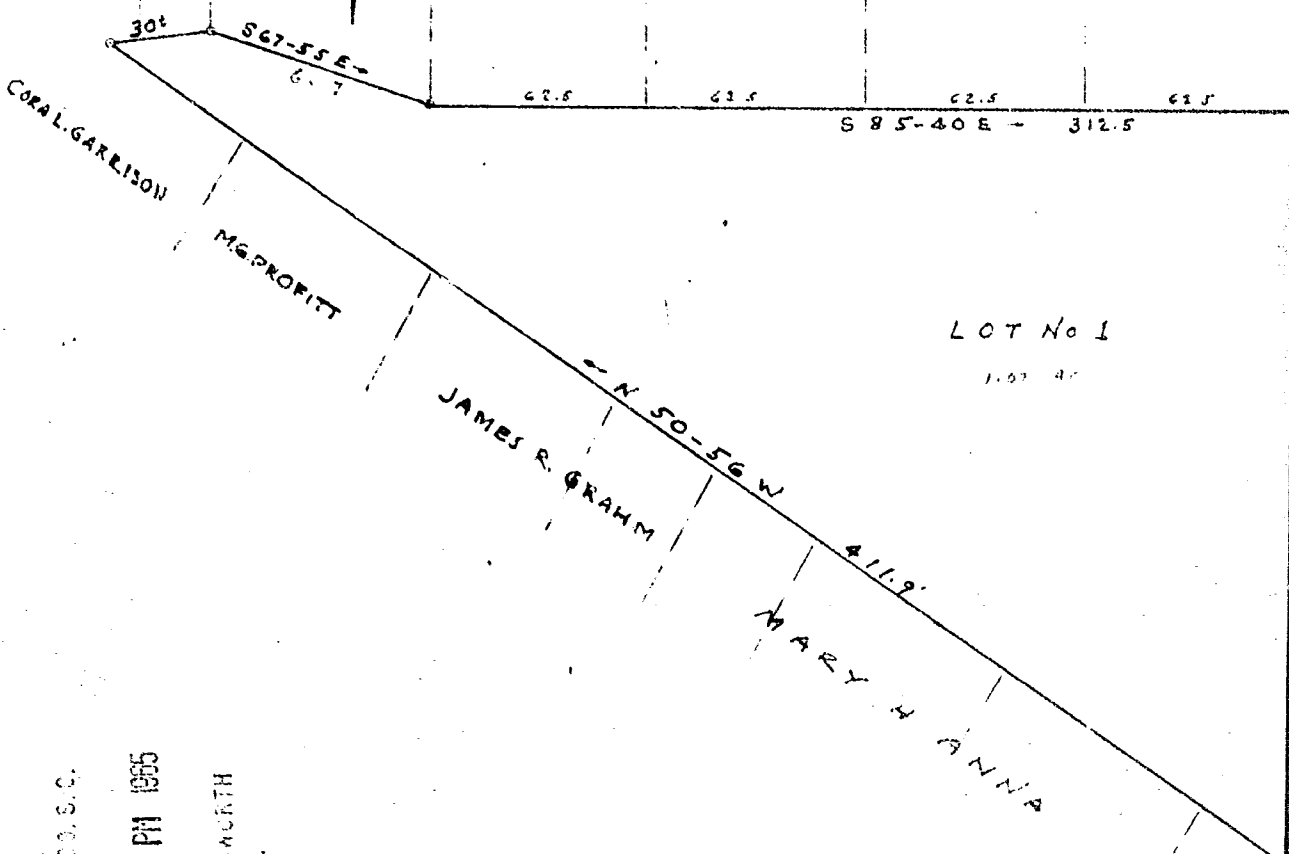

LOT No 1

1.07 AC

FILED
GREENVILLE CO. S.C.

SEP 15 12 30 PM 1965

CLERK
GREENVILLE S.C.

FINAL PLAT
 PROPERTY OF
 WM S. McWHITE
 GREENVILLE S.C.
 SCALE 1" = 50' SEPT. 1964

CERTIFICATE OF OWNER

THIS IS TO CERTIFY THAT I AM
 THE OWNER OF THE PROPERTY SHOWN
 ON THIS PLAT AND DO APPROVE OF THE
 SUBDIVISION THERE OF AS SHOWN —

SIGNED *Wm S. McWhite*

Picture # 200

ENT AVE.

AFTON AVE (EXIST-)

ALTA-VISTA

S 4-15 W

62.5

67' 67' 67'

S 85-40 E - 201'

10' DRAINAGE BASEMENT

LOT No 2

S 4-15 W 74.7

CHAS. H. MARHEW

S 4-15 W 90'

S 63-37 W 109.6

327.6 218'

GARRISON

G. R. TINGAL

FINAL PLAN APPROVED

GREENVILLE CITY PLANNING & ZONING COMMISSION

DATE 9-1-65 BY J. C. Bates

SECRETARY OF COMMISSION

SEP 15 1965

CERTIFICATE OF SURVEY

I HEREBY CERTIFY THAT THIS IS AN ACCURATE
MAP OF AN ACTUAL SURVEY COMPLETED
SEPT. 1964.

RK Campbell

8521

Recorded September 15th., 1965 at 12:30 P.M. #8521 6-17