

AREA = 1.53 ACRES  
IRON PINS AT ALL CORNERS

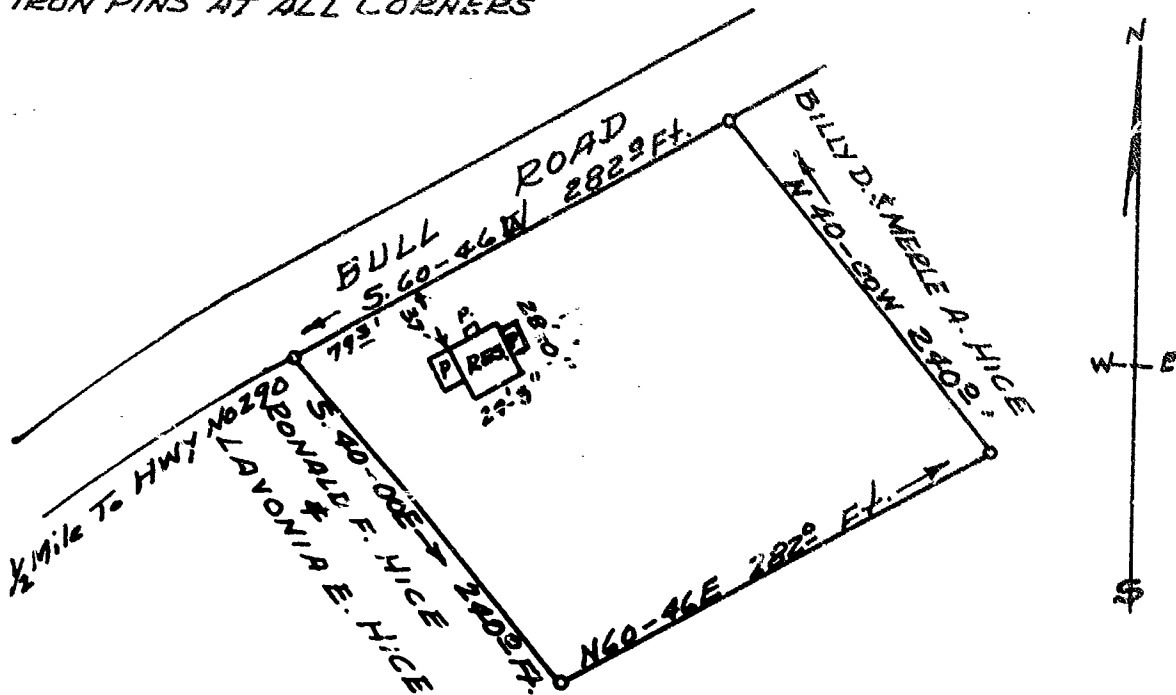

PLAT OF LOT OF  
RONALD F. HICE  
&  
LAVONIA E. HICE

SOLD TO  
JAMES A. PARRIS  
&  
SHIRLEY H. PARRIS

ONEAL TWP. GREENVILLE CO.  
SOUTH CAROLINA  
AUG. 28 1965

SEP 15 1965

8532

100  
Picture

SURVEY BY  
Jerry T. Dill  
Reg. C. E. & L. S. No 104

SCALE 1" = 100'

Recorded September 15th., 1965 At 3:58 P.M. #8532

FILED  
GREENVILLE CO. S.C.  
SEP 15 3 58 PM 1965  
CLERK OF COURTS

