

GREENVILLE CO. S.C.

NOV 15 11 05 AM 1965

OLDFIELD SURVEY  
R.M.C.

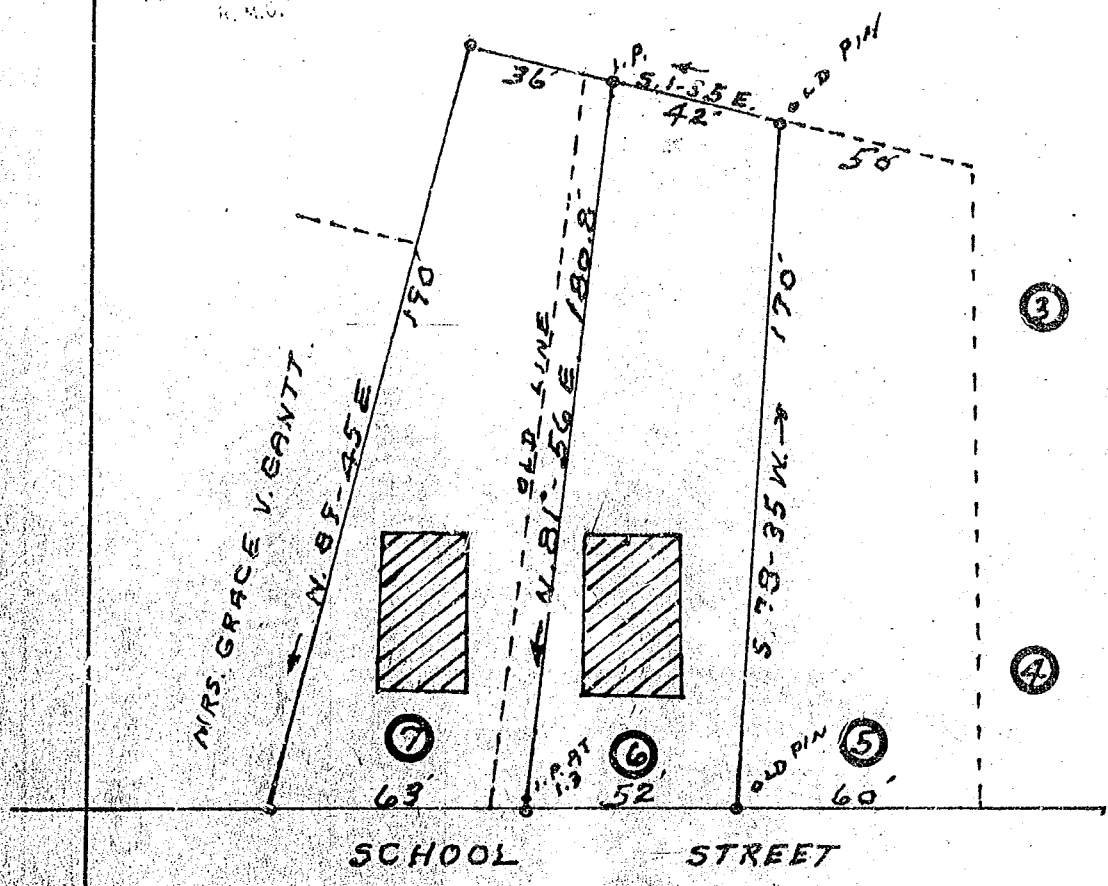
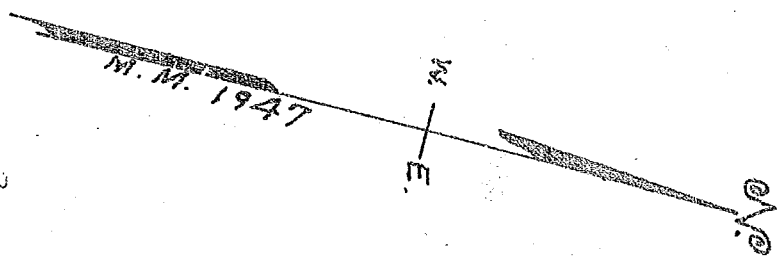

PROPERTY OF  
**M · C · BRADBURN**

LOCATED IN GREER  
CHICK SPRINGS TOWNSHIP GREENVILLE COUNTY

**SOUTH CAROLINA**

SCALE: 1" = 40 FEET      NOV 10 1965  
LOTS 6 & 7 RE-DIVIDED NOV. 8 - 1965

NOV 1 1965

H. S. BROCKMAN, REG SURVEYOR  
GREER, S.C. NO. 559

14758

Fee \$/00

Recorded November 15, 1965 at 11:06 A. M. #14758