

1.00 picture

18743

PROPERTY OF

# THE CHURCH OF THE GOOD SHEPHERD, EPISCOPAL GREER, S.C.

CHICK SPRINGS TOWNSHIP - GREENVILLE CO.

SCALE: 1" = 50 FEET DEC 3 1965

H.S. BROCKMAN, REG. SURVEYOR  
GREER, S.C.

Recorded December 23, 1965 at 1:20 P. M. #18743

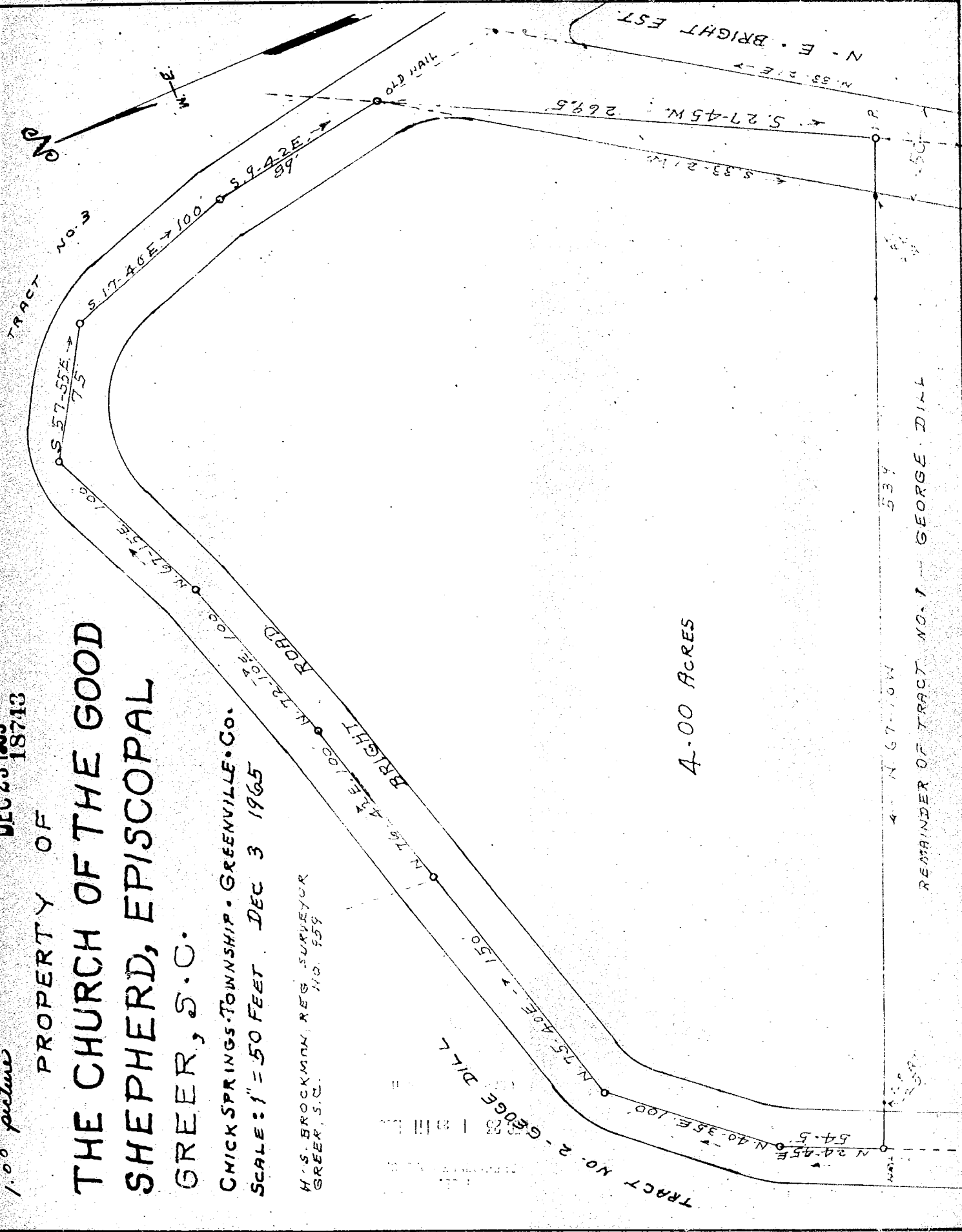

4.00 ACRES

REMAINDER OF TRACT NO. 1 - GEORGE DILL