

CUNNINGHAM

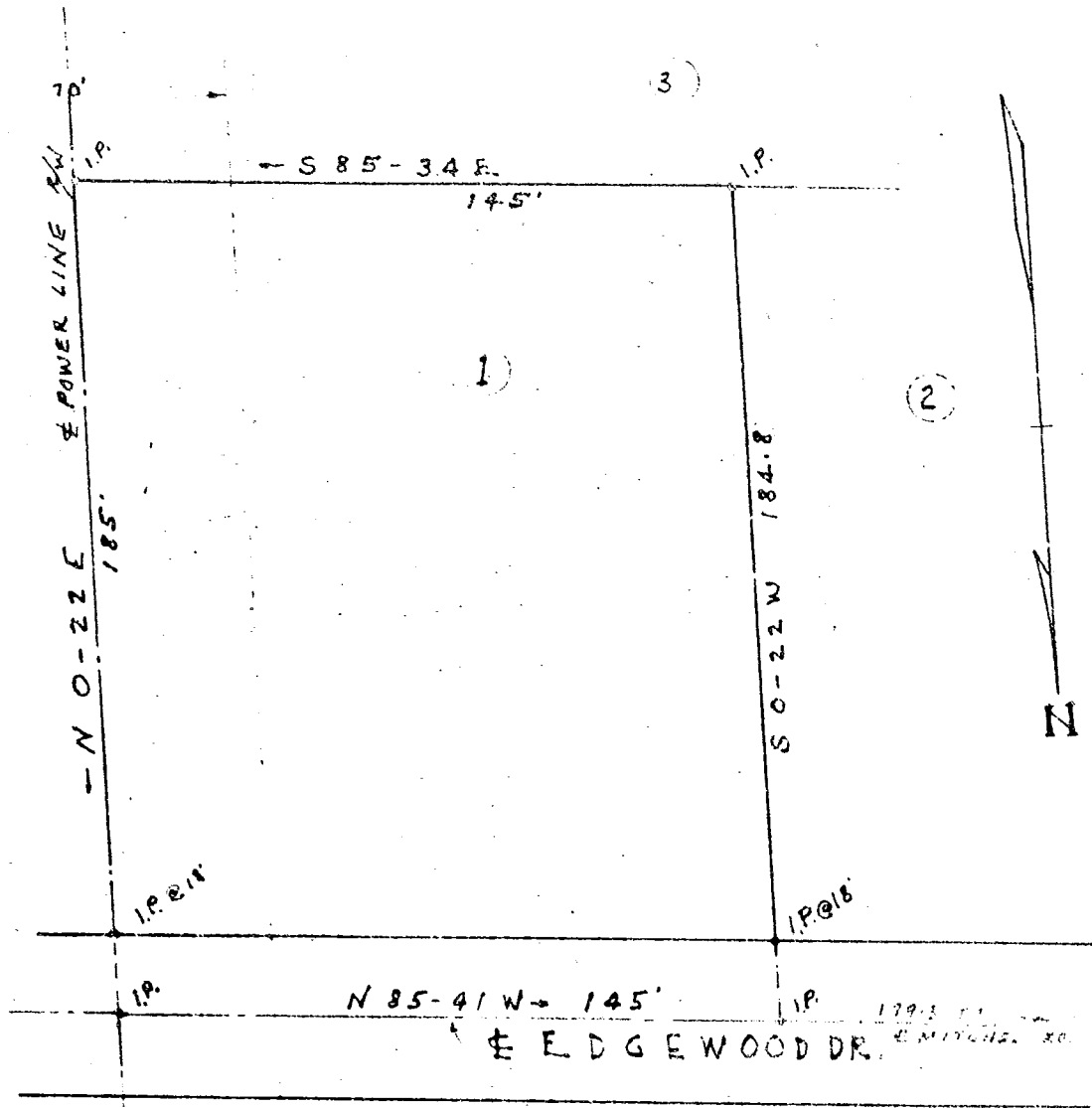

PROPERTY OF  
 ROBERT A. HUDSON JR.  
 GREENVILLE COUNTY S.C.  
 SCALE 1" = 40' APR. 27, 1966

NOTE:  
 THE LOT SHOWN ABOVE IS  
 A PORTION OF M. P. D. (LUCY)  
 CUNNINGHAM PROPERTY

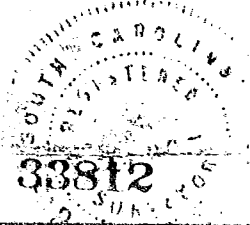

SURVEYED BY CAMPBELL CLARKSON  
*H. C. Clarkson*

FILED  
 GREENVILLE CO. S.C.  
 MAY 27 8 42 AM 1966  
 OLLIE F. SMITH  
 R.M.C.

Recorded May 27, 1966 at 8:42 A. M. #33812

Pictures 8/06