

GREENVILLE CO. S. C.

7919

SEP 1 10 24 AM 1966

CLERK OF COURTH

R. S. C.

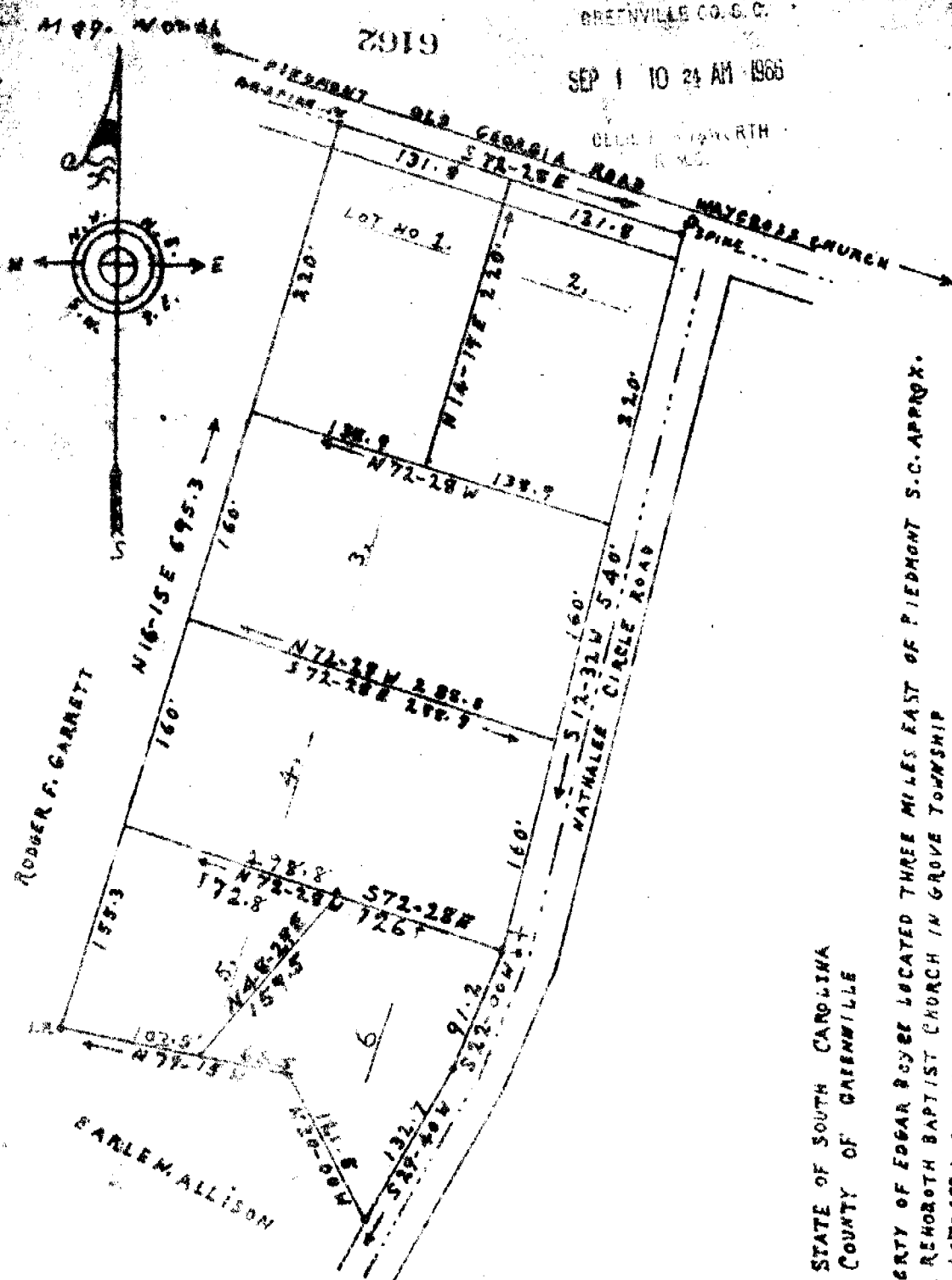

STATE OF SOUTH CAROLINA
COUNTY OF GREENVILLE

PROPERTY OF EDGAR BOYCE LOCATED THREE MILES EAST OF PIEDMONT S. C. APPROX.
 NEAR REMOTH BAPTIST CHURCH IN GROVE TOWNSHIP
 THESE LOTS ARE SOUTH WEST CORNER PORTION OF THE IDENTICAL LAND CONVEYED BY
 CLARENCE GEORGE AND NANNIE H. GEORGE (ALSO KNOWN AS WENONA GEORGE CONVEYANCE BEING
 ON RECORD IN THE R. M. C. FOR GREENVILLE COUNTY S. C. IN BOOK 663 AT PAGE 463 ORDER DATE OCT. 14, 1964
 SURVEYED APRIL 6th 1966, BY REQUEST OF EDGAR BOYCE
 CHARLES K. DUNK AND DEAN C. EBERTS A.S. REG. NO. 1578

Photo 100 658 445 (over)

Recorded September 1, 1966 at 10:24 A. M. #6162

SEP 1 10 24 AM 1966

OLLIE FARNWORTH
R.M.C.

MAYCROSS CHURCH

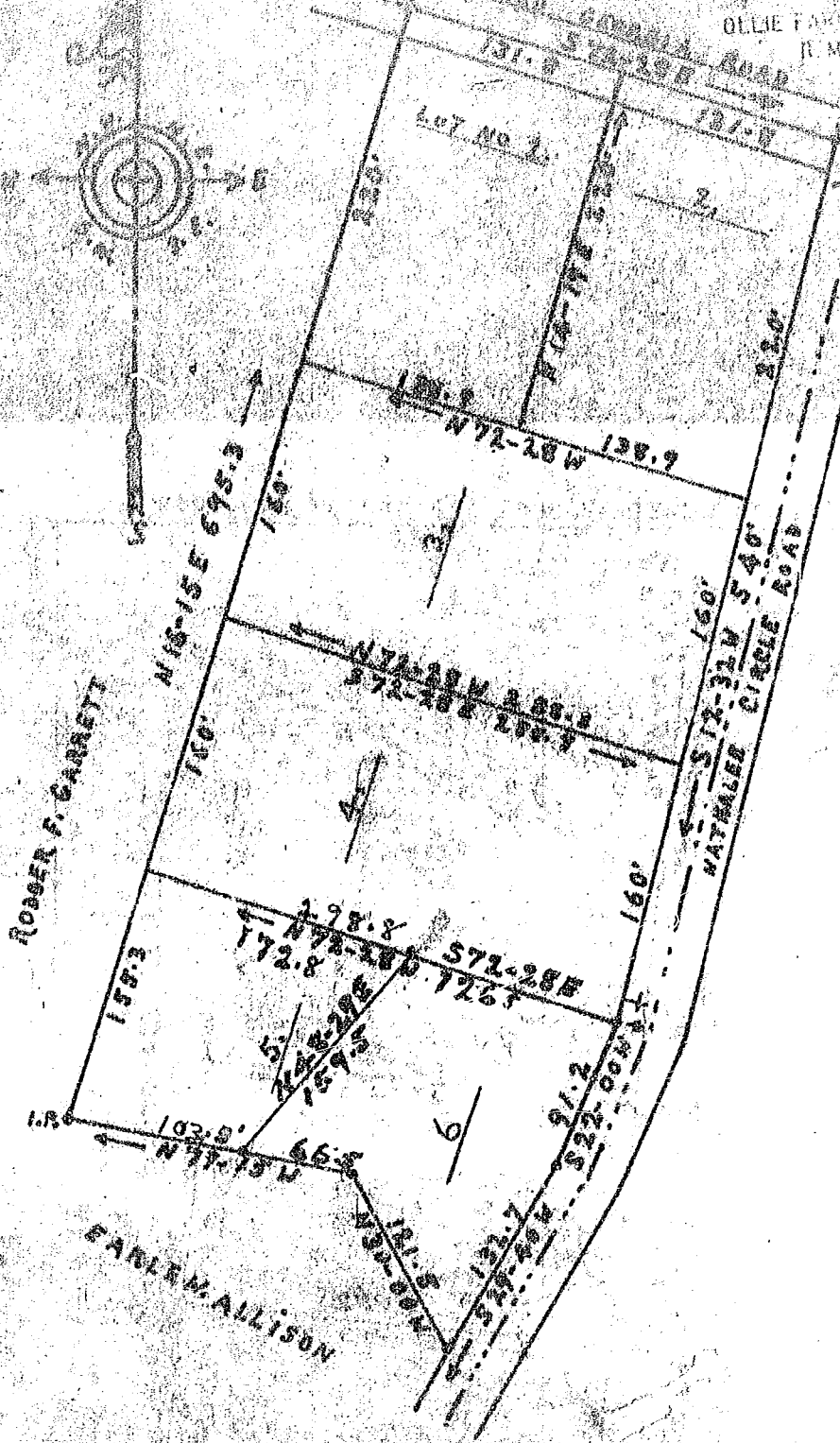
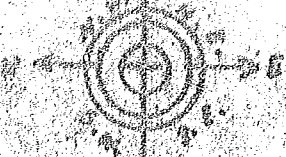

STATE OF SOUTH CAROLINA
COUNTY OF GREENVILLE

PROPERTY OF EDGAR BOYCE LOCATED THREE MILES EAST OF PIEDMONT S.C. APPROX.
NEAR REMOTH BAPTIST CHURCH IN GROVE TOWNSHIP
THIS LOT IS A SOUTH WEST CORNER PORTION OF THE IDENTICAL LAND CONVEYED BY
CLARENCE GEORGE AND NANNIE M. GEORGE (ALSO) KNOWN AS MEMMA GEORGE CONVEYANCE BEING
ON RECORD IN THE R.M.C. FOR GREENVILLE COUNTY S.C. IN BOOK 661 AT PAGE 466 UNDER DATE OCT. 22, 1964
SURVEYED APRIL 24, 1966, BY REQUEST OF EDGAR BOYCE
BY CHARLES K. DUNN AND DEAN C. FERRELL L.S. REG. NO. 1579

Recorded September 1, 1966 at 10:24 A. M. #6162

Photo 100 549 #45 (over)