

499.2-1-20

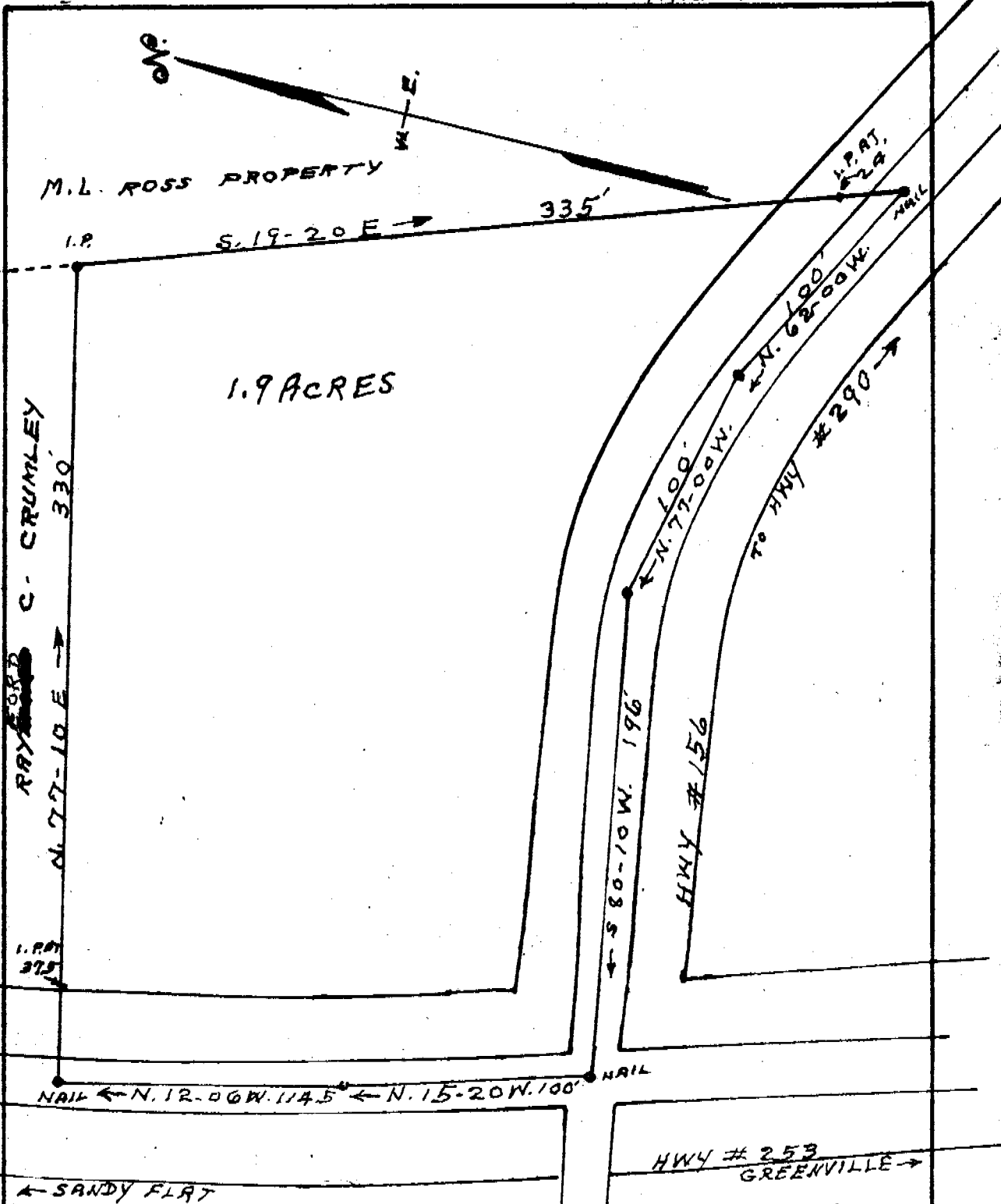

PROPERTY OF
HAROLD E. & MYRA D. CRUMLEY
 LOCATED TWO MILES WEST OF SANDY FLAT
 ONEAL TOWNSHIP GREENVILLE COUNTY
SOUTH CAROLINA

SCALE: 1" = 50 FEET
 Nov. 29 1966
 This is to certify that on November 28th 1966 I surveyed the property shown on this plat, and the same is correct, being a part of tract No. 1 as shown on Plat of Property of H. L., G. and M. M. Crumley made by H. S. Brockman, Surveyor April 22nd 1949, and that the property lines shown hereon do not encroach or project on adjacent property and that no property lines or buildings of adjacent property encroach or project on said premises.

999-482
 Recorded Dec. 2, 1966 at 10:39 A. M., #13768.

Picture

13768

W.B. Traylor - attorney

DEC 2 10 39 AM 1966