

C.B.

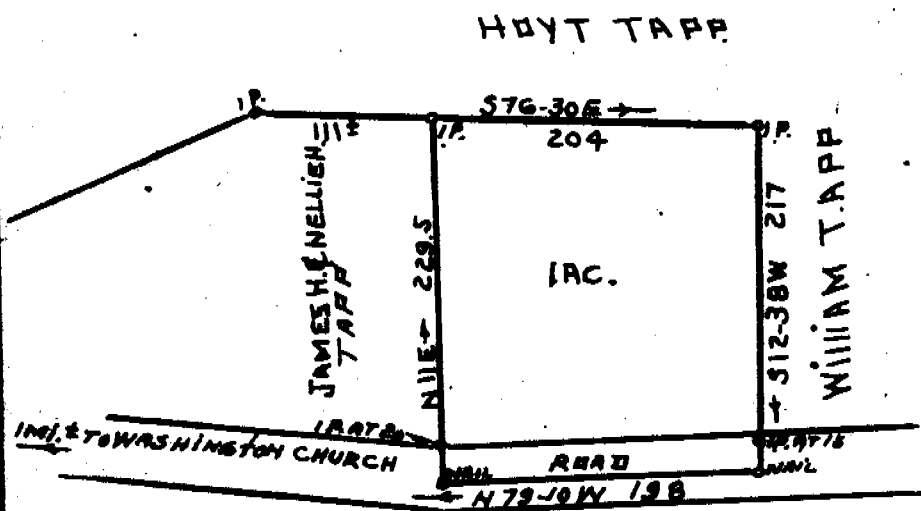

CLERK OF COURT

DEC 8 11 24 AM 1966

RECORDED

LAND SURVEY FOR
JAMES H. & NELLIE TAPP, GVILLE, CO. S.C.
 IS PART VOL. 771 PG. 45B. 1"=100' 11-15-1966 J.R. BRUCE: REG. SUR.

14295

P.L. 100 666-486

RECORDED 1966, 1966 at 11:24 A. M., #14295.