

666-543

MICROFILM

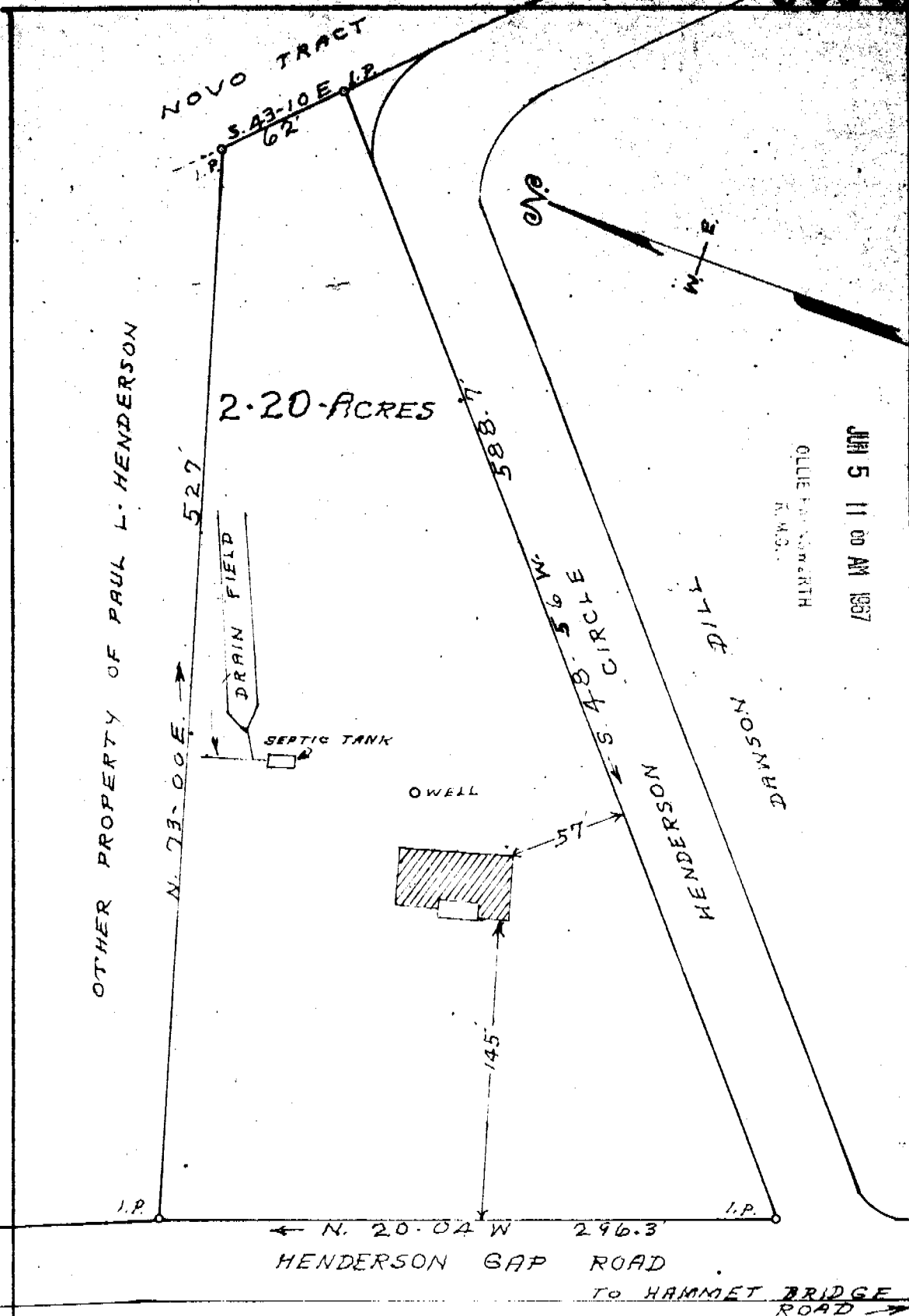

FILED
 JUN 5 11 00 AM 1967
 OLIVE HENDERSON WITH
 H.M.C.
 GREENVILLE CO. S.C.

PROPERTY OF
PAUL · L · HENDERSON
 LOCATED TWO MILES SOUTHWEST OF GREER
 CHICK SPRINGS TOWNSHIP GREENVILLE COUNTY
SOUTH CAROLINA
 SCALE: 1" = 60 FEET MAR. 29 1967

This is to certify that on March 29, 1967 I surveyed the property shown on this plat, and the same is correct, being a portion cut out of tract No. 10 as shown on Plat of Property of John J. Greer Estate made by H. S. Brockman, Registered Surveyor, September 7th 1937, recorded in the office of the R. M. C. for Greenville County in Plat Book "EP" at page 204, and that the property lines and building shown thereon do not encroach on the adjacent roads or adjoining property, and that no adjacent buildings or walls encroach on said premises.

29702 ✓
 GGG-543
H. S. Brockman
 Registered Surveyor - No. 959
 PLAT NO. 1. Photo 1.00

Recorded June 5, 1967 at 11:00 A. M. #29703