

GGG-574

FILED
GREENVILLE, S.C.

AUG 9 5 12 PM 1967

CLIVE L. WORTH
S.M.S.

4502

100/
Picture

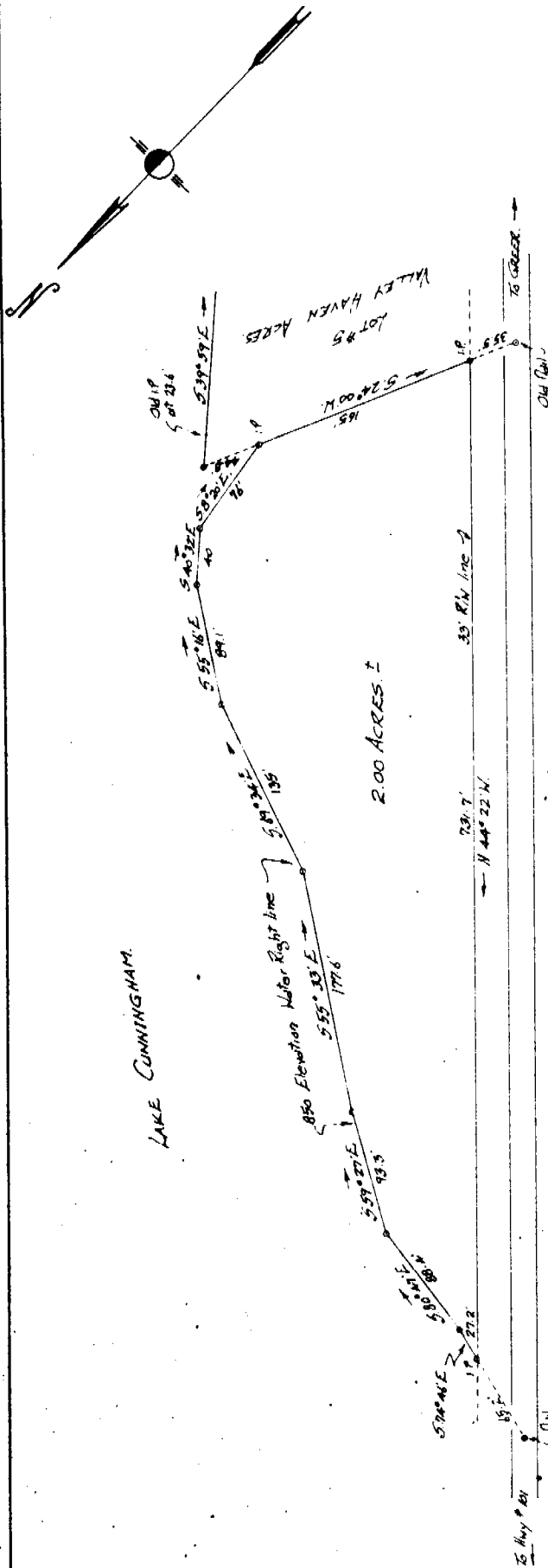

2.00 ACRES ±

MEMORIAL DRIVE EXT.

PROPERTY OF
LEWIS C. CHANDLER.
 located approx 3 miles North West of Greer.
 ONEAL TOWNSHIP GREENVILLE COUNTY
 SOUTH CAROLINA.

SCALE: 1" = 100 FEET.
 Survey made Dec 15 & 20 1965.
 JAN. 3, 1966



John A. Simmons, Reg. Surveyor #2212
 GREENVILLE, S.C.

Recorded Aug. 9, 1967 at 5:12 P. M. #4502.

GGG-574