

GGG-576

FILED  
GREENVILLE CO. S. C.

AUG 14 10 11 AM 1967

OLLIE FARNSWORTH  
R. M. C.

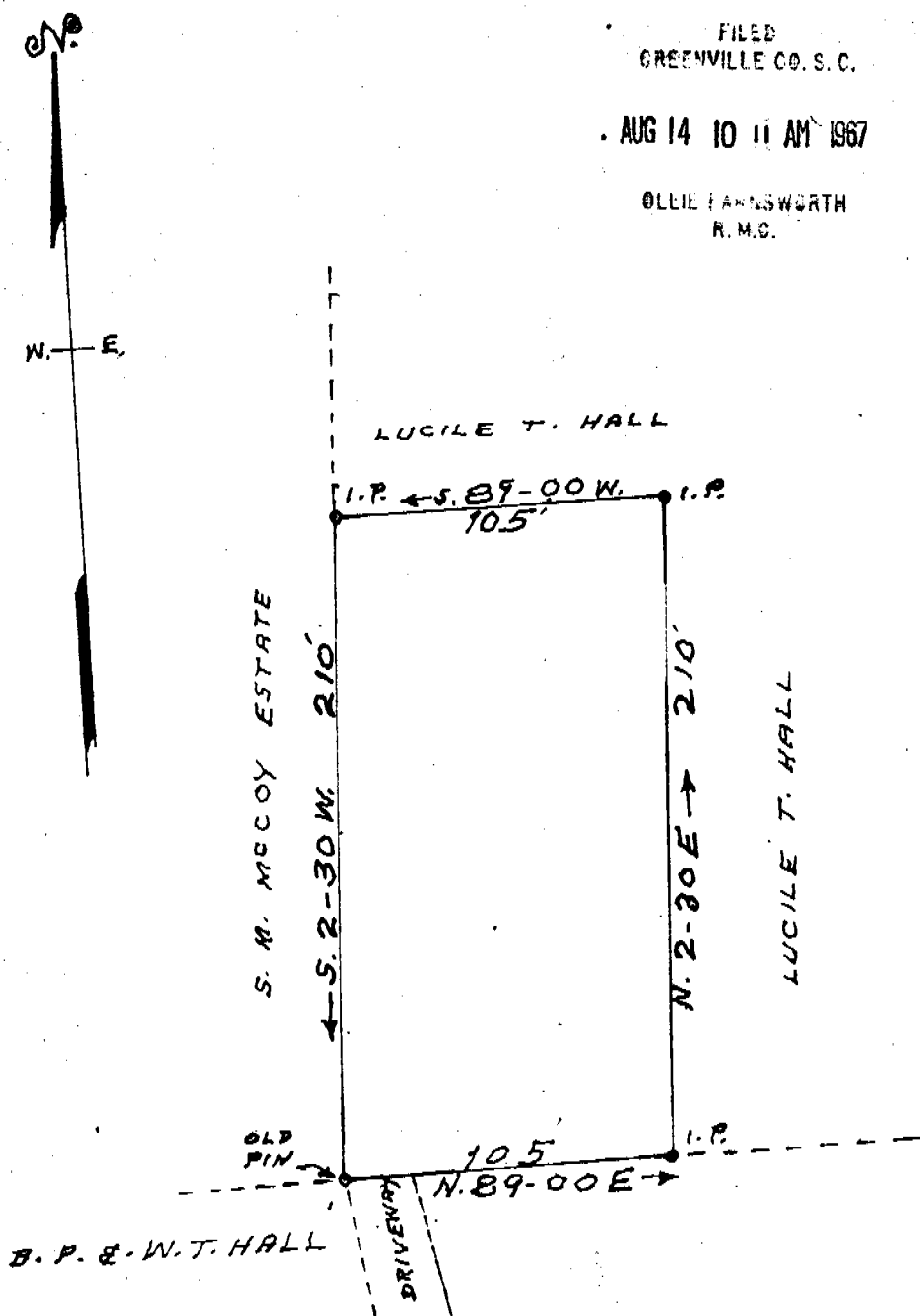

PROPERTY OF

**LUCILE · T · HALL**

LOCATED ONE MILE EAST OF BRUSHY CREEK CHURCH  
CHICK SPRINGS TOWNSHIP GREENVILLE COUNTY

**SOUTH CAROLINA**

SCALE: 1" = 50 FEET NOV · 25 · 1966

SURVEYED NOV. 21, 1966

H. S. BROCKMAN, REG SURVEYOR  
GREER, S. C. NO. 959

GGG-576

**AREA: 0.50 ACRE**

4957V

Recorded Aug. 14, 1967 at 10:11 A. M., #4957.