

G. H. Cunningham Land near Rock Hill Church
 Butler Township, County of Greenville, State of South Carolina
 Book 69, p 98, Book 50, p 184
 Scale 1" = 3 Chains

Tracts 2, 6, 7 Platted from Adams' Survey
 Tracts 1, 3, 4, 5 Surveyed by J. Earle Freeman, May 31, 1927

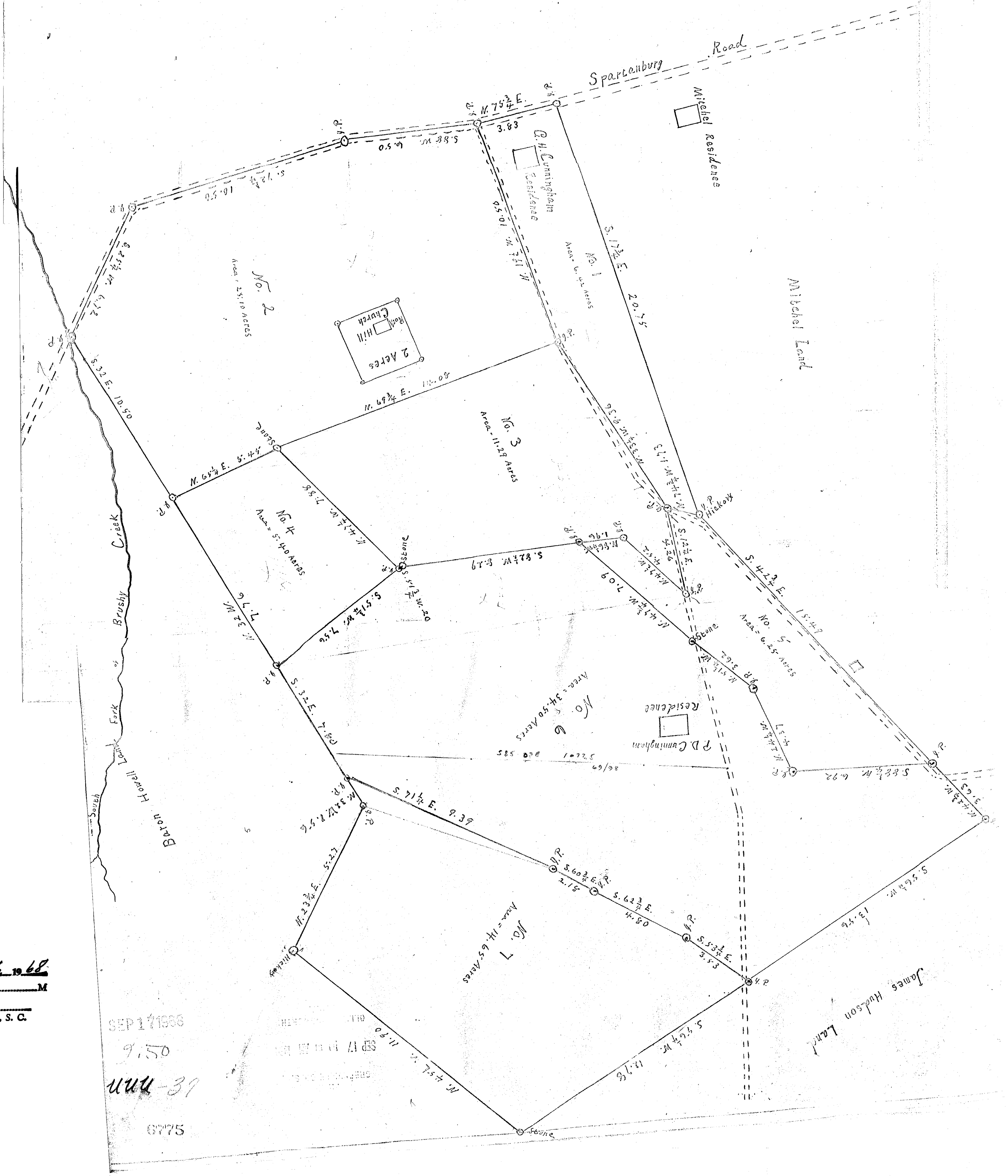

#6775 Filed This 17 day of Sept 1968
 And Recorded in Vol. H.H.W. Page 391 at M
 Ollie J. Amosworth
 Register Meane Conveyance Greenville County, S. C.

SEP 17 1968

9.50

uuu-31

6775