

#10273 Filed This 25 day of Oct. 1968
 And Recorded in Vol. UUU Page 47 at 4:46 P.
 Ollie Jamnworth
 Register Mesne Conveyance Greenville County, S. C.

Plat Book-UUU-Page 47

FILED
 GREENVILLE CO. S.C.

OCT 25 4 45 PM 1968

OLLIE JAMNORTH
 R.M.S.

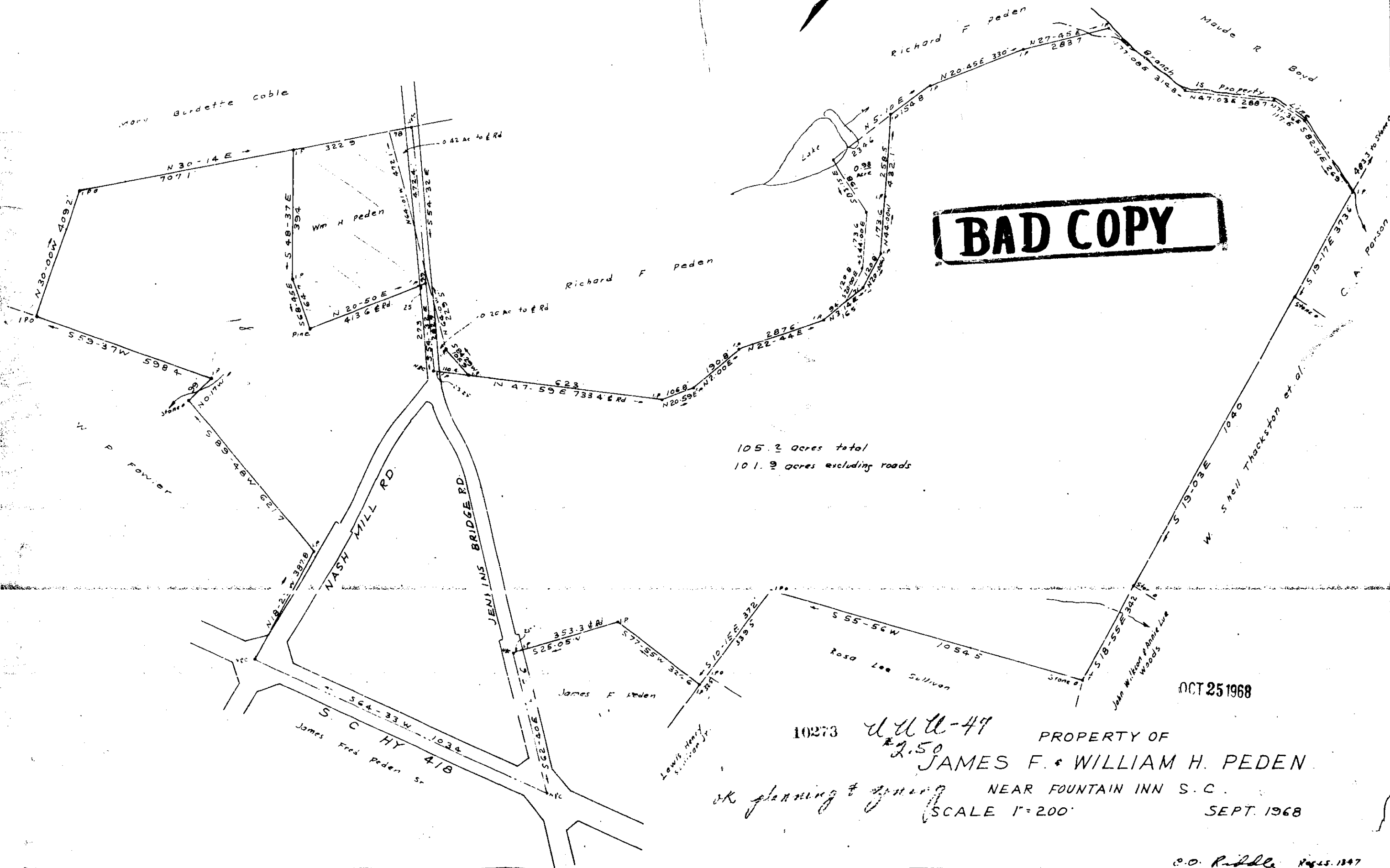
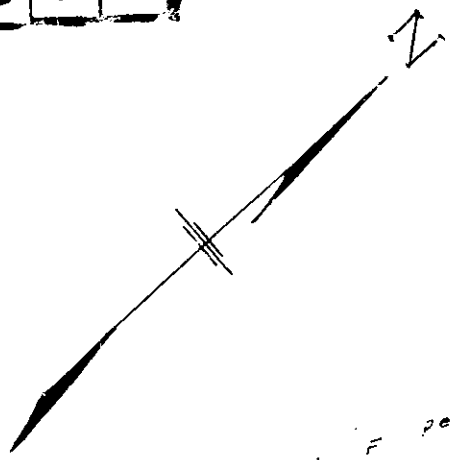

BAD COPY

105.2 acres total
 101.2 acres excluding roads

OCT 25 1968

10273

UUU-47
 \$2.50

PROPERTY OF
JAMES F. & WILLIAM H. PEDEN

NEAR FOUNTAIN INN S. C.

SCALE 1"=200'

SEPT. 1968

OK planning & zoning